2¢

BOSTON AMERICAN

8 STAR RACE ENTRIES

Entered as second-class matter at Boston Postoffice
Copyright 1939 by N. E. Newspaper Publishing Co.
VOL. XXXVI—NO. 20 BOSTON, WEDNESDAY, APRIL 12, 1939 36 PAGES

F.D.'S 'WAR' TALK BLASTED BY NAZIS

BRITAIN, FRANCE MERGE FLEETS

STORIES ON PAGE 2

Boy Thug's Victim—Minna Freedman shows how she was held up in Dorchester cleaning store by boy bandit . . . who later returned and felled another clerk with hammer. Fifty extra police are hunting him.

Boston Evening American Photo

STORY ON PAGE 4

Fuel Drivers "Out"—With 2800 coal and oil delivery workers locked-out, police today feared outbreak of violence. Above, union men are shown stopping tank truck on Broadway, Chelsea.

STORY ON 2

NAZIS CALL F. D. 'WAR MONGERER'

By PIERRE J. HUSS
International News Service Staff Correspondent

BERLIN, April 12—A violent attack upon President Roosevelt as an executive who is war-mongering only to save his job was launched by Propaganda Minister Paul Joseph Goebbels' newspaper Der Angriff today.

The paper bitterly assailed Mr. Roosevelt's declaration at Warm Springs, Ga., that he would return there in the Fall "If we do not have a war," and took particular exception to his action in approving an American newspaper editorial interpreting this statement as an affirmation of Anglo-American collaboration.

Under the headline "American war hysteria joins British agitation," Der Angriff presented three pointed questions and called upon Mr. Roosevelt for forthright answers.

The questions follow:

1—Is it correct, Mr. President, that your war-like agitation toward a coming war will give you the last chance of saving your position?

2—Is it correct that you see no way of saving your job but to throw armaments profits into the jaws of your industrial opposition?

3—Is it correct that it is not the international situation, but your own personal connections and personal relationships that account for the malicious war agitation you are carrying on so constantly?

"Give us the answer, Mr. President," Der Angriff challenged.

"Out of respect for the head of a nation," the newspaper continued, "we are forbidden to char-

Continued on Page 9, Column 1

Europe Today

BERLIN—Propaganda head Goebbels' newspaper blasts "Mr. Roosevelt's war mongering," asks President answer three vital questions.

LONDON—Britain expected to announce guarantees of aid against aggression to Greece and Turkey tomorrow.

ROME—Greece accepts Italian assurances to respect Grecian independence; hails "new period of cordiality."

PARIS—Premier Daladier to state French position tomorrow; French Mediterranean fleet on secret cruise from Toulon base to join British fleet.

TIRANA—Italian foreign minister, Count Ciano, represents father-in-law Mussolini at Albanian assembly to establish Fascist regime.

ITALY, France, Poland, The Netherlands and other European nations call up more reserves; armies at highest peak since World War.

INDEX

WHERE TO FIND COMICS

Annie Rooney	12	X-9	20
Puffie	35	Blondie	24
Hatlo	34	Skippy	30
Henry	30	Mandrake	30
Popeye	30	Palooka	30
Bringing Up Father	14		

FEATURES

Austen Lake	21		
Boston After Dark	21		
Camilla	24		
Classified Advertisements	28,	29	
Crossword Puzzle	26		
Editorial	20		
Elsie Robinson	21		
Financial	28		
George Rothwell Brown	20		
Radio	16		
Society	22		
Theaters, Films	26,	27	

Vital Points on Europe's War Scene

WAR ARENA—Above map gives comprehensive idea of the present military situation in Europe, where borders are being manned and sea bases fortified to fighting pitch.

FRENCH-BRITISH WAR FLEET SAILS UNDER ONE COMMAND

PARIS, April 12 (AP)—The French government decided suddenly to make a formal statement to the world of its position in the international tangle as most of France's Mediterranean fleet sped to a secret destination.

The mission of the fleet, which slipped out of Toulon naval base last night, was not disclosed, but it was believed the warships were operating under a joint French-British command.

(The British Mediterranean fleet is commanded by Admiral Sir Dudley Pound.)

The same cabinet meeting which unanimously adopted extraordinary military measures reinforcing the French army and navy approved a frank declaration which Premier Daladier will issue tomorrow.

Admiral Pound

In conferences at the war ministry after the cabinet meeting Daladier ruled against broadcasting the statement. The Premier declared it would be a very brief communique, defining the French position exactly.

U. S. ENVOY CALLS

The final draft of the declaration was to be agreed upon later today in a conference between Daladier and Foreign Minister Bonnet.

The foreign minister made arrangements to receive William C. Bullitt, United States ambassador, and Sir Eric Phipps, British ambassador, before his talk with Daladier.

It was not yet decided at what

Continued on Page 9, Column 2

Neutrality Act Hit, Praised at Hearing

WASHINGTON, April 12 (INS)—Representative Van Zandt (R., Pennsylvania), three times national commander of the Veterans of Foreign Wars, today told the House Foreign Affairs Committee that the neutrality act had turned out to be an instrument for "choosing sides," and that he felt that he "should now apologize to the American people" for having advocated it.

"What was once deemed an instrument of peace now appears to be an indirect means of aiding one side or the other in wars, declared or undeclared, if not an actual means of aggression," Van Zandt said.

"Stripped of flimsy camouflage and polite persiflage this neutrality legislation is nothing more than a method of choosing in advance the side on which the United States will fight in the next war, which persons in high places evidently believe may overtake us before autumn."

VETERANS OPPOSE WAR

The average World War veteran, Van Zandt said, is opposed to the United States engaged in another war

"except for defense and not even

Continued on Page 17, Column 1

Fear Violence as Drivers Picket Fuel Plants in 'Lockout'

Danger of violence loomed in Boston's fuel delivery tie-up today, as union truck drivers and helpers took retaliatory steps against coal and oil firms alleged to have put into effect a "lockout" affecting 2800 workers.

First move of the idle drivers to hit back at employer companies was picketing of highway approaches to principal fuel yards, halting movement of tank trucks and coal trucks making wholesale deliveries to the companies.

Turning back of non-union trucks was accomplished without trouble in the beginning, but police anticipated disorder if the blockade continued.

CALLS CONFERENCE

Heaviest concentration of pickets was reported in Chelsea, near the Metropolitan Coal Company's yard there, and at Neponset bridge, between Dorchester and Quincy, southernmost boundary of today's tieup.

Police took a hand in the Chelsea situation, clearing union pickets off the highway and warning them of arrest if they attempted to halt trucks by blocking their path.

The pickets were told they could stand on sidewalk curbs and shout to passing trucks, then talk to drivers if the latter chose to stop. Union officials said this order was being obeyed and that sidewalk hails were 100 per cent effective in continuing the "blockade."

Meantime, virtually all coal and fuel oil deliveries in Boston and a score of adjacent communities were at a standstill.

General Charles H. Cole, head of the State Board of Arbitration and Conciliation, asked employers and union representatives to attend a State House conference at 2 p. m.

Pearl W. Covey, spokesman for the Boston Retail Fuel Institute, central organization of the fuel companies, said employers would join the conference.

FIRMS DENY "LOCKOUT"

Covey issued a statement on behalf of the employer firms, denying a "lockout" and asserting that deliveries were suspended only because union officials refused to furnish enough workers to meet orders.

The alleged "lockout" went into effect with notices posted in fuel yards and garages to inform employes there would be "no more work for anyone" until the situation should be settled.

Union spokesmen again emphasized their claim that wages are not the issue over which the present deadlock has resulted.

Real dispute with employers they asserted, is over the union's demand that annual wage and hour agreements terminate December 1 of each year instead of April 1, as in the past.

WEATHER

LOCAL—Generally cloudy and continued cold tonight and Thursday; Lowest temperature tonight in the middle 30's; slight tendency toward clearing; moderate to northwesterly winds.

TEMPERATURES IN BOSTON

12 mid.	37	5 a. m.	36
1 a. m.	37	6 a. m.	35
2 a. m.	37	7 a. m.	36
3 a. m.	36	8 a. m.	38
4 a. m.	36	9 a. m.	39
10 a. m.	42		
11 a. m.	40		
Noon	43		
1 p. m.	43		

OBSERVATIONS IN BOSTON

Highest this date, 68 in 1915.
Lowest this date, 20 in 1874.

	7:30 a. m.	7:30 p. m.
Wind direction	SW	NE
Wind velocity	12	5
Barometer	29.71	29.76
Humidity	89	92

High Tide—5:22 a. m.; 6:02 p. m.

BEWARE OF SPRING COLDS!

Gargle with PEPSODENT ANTISEPTIC containing CHLOR-THYMOL ...Fast...Safe Germ-Killer!

Husband's 'Hunch' Uncovers Death

Long distance telephone calls from St. Louis, Mo., today led police to the discovery of the three-day-old death of Mrs. Alice Bishop Bearce, 52, of Brookline, whose body was found in her swank Longwood avenue apartment.

Worried over his wife's well-being when an expected letter from her was only one day overdue, Chandler F. Bearce, traveling salesman for a Boston leather goods firm, repeatedly tried to call her from St. Louis, but without success.

According to Brookline police, Bearce's fears heightened by his inability to reach his wife, and he then telephoned his sister, Miss Leta Bishop of Beacon street, Brookline, who went to the Bearce apartment with officers and discovered Mrs. Bearce dead.

Sergeant Robert Maloney and Patrolmen Joseph Cavanaugh and Joseph Higgins forced their way into the suite to find the salesman's wife lying on the floor of her bedroom. She was clad in nightclothing, police said.

Dr. Thomas P. Kendrick, medical examiner, was notified and after an examination of the body he said Mrs. Bearce's death resulted from natural causes.

She died sometime Sunday, Dr. Kendrick estimated, probably only a few hours after talking with her husband, who had made an Easter phone call from St. Louis at noon.

Police said Bearce left three weeks ago on an extended business trip to Chicago, Minneapolis, Toledo and other midwest cities. It was the couple's custom to correspond daily by airmail, police said, and when Bearce received no letter Tuesday he immediately sensed something was wrong at home.

Informed of his wife's death, Bearce left St. Louis at once, going to Chicago by train.

From Chicago, he was reported to be flying to Boston. His plane was scheduled to arrive at East Boston airport today.

On New York witness stand in her separation suit asking alimony from Walter Donahue, brother of late Jack Donahue, Catherine Donahue, pretty brunette night club singer, admitted that she was being maintained by "a corporation" of brothers.
International News Photograph Service

WIFE OF DANCING DONAHUE BARES INCOME SECRET

The Broadway battalions, accustomed as they are to the bizarre, had a new one to marvel over today in the declaration by Mrs. Catherine Donahue, wife of Charlestown's Walter L. Donahue, that she is supported by a corporation of three Hollywood brothers.

Beautiful Catherine, whose romance with Walter—of Charlestown's dancing Donahues—ended where most romances really are climaxed, at the altar, is seeking separate support.

Walter, whose most famous brother was the late Jack Donahue, former partners of Marilyn Miller, has a cross-complaint in New York's Supreme Court, asking divorce on the ground that Catherine was careless with her affections.

AIDED BY "BROTHERS"

Catherine, brunette night club singer and photographer's model who has just signed a Shubert contract at $200 a week, testified before Supreme Court Justice Julius Miller in Manhattan that the "corporation" of brothers which has been supporting her consists of three movie photographers.

This has been going on since November, 1936, she said and she named the philanthropic three as "the Bruno brothers," adding that "their corporation is known as 'Bruno of Hollywood.'"

The corporation, she said, has paid for her musical education.

It was admitted by the beauty, daughter of Pearl Regay who was former dancing partner of Rudolph Valentino, that after Walter married her in 1930 at Philadelphia City Hall he handed her the marriage certificate at the front door, said **"Here's your diploma, baby,"** and danced away.

SEEN HUSBAND ONLY TWICE

There is a Walter, Jr., now 7 years old, but Donahue denies that he is the father.

The movie photographers' corporation was revealed when Catherine was asked the source of her income during the last two and a half years.

Under cross-examination she admitted that Anthony J. Bruno is "head of the corporation" but asserted that all three brothers contributed to her support.

Catherine was only 16 when the marriage took place, she testified, her parents having been divorced.

She said that since the marriage she had seen him—until the court action—only twice. He is now master of ceremonies in a Philadelphia night club at—according to the wife—$150 a week.

Plea Wins Convict Mercy

His good record of ten years as a "model citizen" of San Diego, Cal., won leniency in Dedham court today for a convict who escaped from Norfolk Prison colony in 1928.

The fugitive, Walter C. Bishop, 57, was finally traced to San Diego and arrested there January 9 of this year.

Arraigned in Norfolk Superior Court before Judge Frank J. Donahue, Bishop made a moving plea for mercy.

"I walked out of Norfolk on a sudden impulse," he said. "I'd heard my wife was going to divorce me. It broke me all up.

"Once free, I made my way out to the coast and went straight. I kept my nose clean and worked hard. I was employed as handyman and gardener for some of the best people in San Diego. I've got letters from them to prove it.

"I've got about three and a half years more to do of a five-year sentence for possession of burglars' tools. Let me serve that out, without any further penalty.

Judge Donahue said:

"I want to compliment this defendant on his record of the past ten years. I will grant this request and send him back to state prison without additional sentence."

Torrio Given 2 1-2 Years in Prison

NEW YORK, April 12 (AP)—John Torrio, former notorious Chicago underworld leader, was sentenced today to serve two and a half years in federal prison for income tax evasion. Judge John W. Clancy first sentenced Torrio to three years but reduced it by six months at the request of the U. S. attorney.

Torrio's counsel, Max D. Steuer, announced the $100,000 cash bail which Torrio posted when he was arrested in 1936 had been conceded to the government.

GOING UP!—Clifford Thompson, Wisconsin circus giant, eight feet seven inches tall, poses with his bride, the former Mary Bars, 32, five feet five inches.

MOORE FIGHTS MOVE TO VOID HIS DIVORCE

Attorney B. Loring Young, counsel for Raymond Moore, Cape Cod playwright, announced today he would begin immediate investigation of the birth of a daughter to Mrs. Marianne Moore, 32, whom Moore divorced in February.

"I cannot discuss what action we intend to take until after that investigation," Young declared in commenting on Mrs. Moore's announcement in New York that she will seek to have the divorce decree won by her husband set aside on the strength of her newborn baby.

Mrs. Moore, who said she gave birth to the child last week, said she would seek to have the decree vacated before it becomes final next August.

"I'm practically destitute now," said the divorced wife of the wealthy proprietor of the Cape Playhouse, at Dennis, Mass., "but I'm going to fight to have the decree revoked so that my husband will have to support his child."

She said her attorney, George A. Cataldo, of Boston, had written her that he was going to reopen the divorce case.

"Raymond charged me with abusive treatment from May to August in 1938," she explained, "I denied that. My lawyer will now say that even if true, Raymond condoned such treatment by continuing marital relations with me.

"And little Michael Dennis should be proof enough of what I say."

The infant was born to the former nurse, who wed Moore in February, 1937, following a romance which began while he was a patient at a Hollywood hospital.

During trial of the divorce case Mrs. Moore professed to be in delicate health, but refused to verify her claim by submitting to examination by a physician.

CONTENTION—Mrs. Marianne Moore, 32, divorced wife of Raymond Moore, Dennis play producer, with her newborn baby boy, who is the basis of her petition seeking revocation of the divorce decree.

WITNESSES VARY IN TESTIMONY AT KNOX DEATH TRIAL

Contradictions in testimony by state witnesses developed today as the Commonwealth's case in the trial of former State Trooper George T. Knox for the murder of Mrs. Helen Darragh Dale drew toward a close.

Assistant District Attorney Edward M. Sullivan said he hopes to complete his case against Knox either late today or early in tomorrow's session.

On the witness stand, Captain Francis M. Tiernan, who was in command of Back Bay station on May 22, 1937, when the pretty divorcee was fatally shot in Knox's Commonwealth avenue apartment, gave testimony at variance with that of a previous state witness.

DIFFER ON STORIES

Captain Tiernan testified that William E. Marland, then superintendent of the apartment block, did not aid in the search for the lethal gun in the apartment, as Marland had testified he did.

Not only that, said the police official, but he ordered Marland out of the apartment as soon as he, the captain, arrived.

Marland had testified that he and police officers got down on their hands and knees in the apartment to search for the gun.

Captain Tiernan, however, told the same story as that given by Sergeant William H. Long of his station—that Knox himself took the officers into a bedroom, pointed out the gun on a chair, under some clothing, and said he had taken it in there **"so she couldn't use it again."**

KNOX DENIED QUARREL

In his direct examination, Tiernan had told of questioning Knox immediately after the shooting. He said Knox denied there had been any quarrel between him and the divorcee and stated he had been asleep when the shot was fired.

Earlier, however, the state's star witness, Mrs. Edith Belcher, who wrote an unsigned note which reopened the investigation into Mrs. Dale's death, testified she heard quarreling voices in the Knox apartment just before a shot was fired.

She said one of those voices was that of Knox.

Mrs. Belcher stated she was in her apartment, opposite that of Knox, on May 22, 1937, when she heard the sound of an argument.

"Did you recognize either voice?" she was asked.

"The man's voice was that of Mr. Knox," she answered.

Q—Now tell the court what you heard. A—As I passed the door, I heard the man's voice and the woman's voice obviously quarreling. The female voice seemed to be arguing about money. She said: **"I want you to give me my money. You said you would." I couldn't hear any male reply.**

Q—What did you do then? A—I went into my apartment and stayed there until about 4 p. m.

ARGUED ON MONEY

Q—Did you hear the voices in suite 53 again? A—Yes, they kept on arguing, intermittently, still apparently about money.

Q—Directing your attention to 4 p. m., did anything occur then outside your apartment? A—The quarrel across the hall become more violent.

Q—Tell the judge and jury what you heard.

A—I heard the female voice say: "Let me out of here. You let me out of here." As she said this, she beat on the door of the apartment with her fists. That was what it sounded like. I refer to the hall door. I went to the door of my apartment and stood there listening. The man's voice said: "G—d—— you, you —— —— —— I'll fix you!"

Everything was silent for a minute. Then I heard the sound of a shot. And not a sound afterward.

She testified she wrote a letter to Municipal Court Judge Charles L. Carr, telling him what she heard in the apartment house on the night when Mrs. Dale was shot.

GOEBBELS IN EGYPT

INSTABUL, April 12 (AP)—The German propaganda minister, Paul Joseph Goebbels, arrived by plane today from Egypt for a two-day visit.

RUTH BAKER
Injured by Boy Slugger

'Mad' Boy Hunted in Girl Slugging

Superintendent of Police Edward W. Fallon today ordered that police patrols in the Washington street, Dorchester section, where an apparently crazed boy of 14 or 15 twice terrorized girl cleaning store clerks, be reinforced by 50 policemen.

Victim of the latest attack, Ruth Baker, 20, today was nursing a severe scalp wound at her home in Geneva avenue, Dorchester.

Last week, Miss Minna Freedman, of Columbia road, Dorchester, another clerk in the same Washington street cleaning store, was held up at the point of a toy pistol by a youth answering the description of Miss Bayer's assailant.

Miss Baker told police that the youth came into the store and asked about having neckties cleaned.

When she bent down, she said, to make out a receipt she was struck over the head by a hammer. The boy, frightened by her screams, ran from the store.

SCALDED IN KITCHEN

BROCKTON, April 12 — Arthur W. Stevenson, 58, of North Warren avenue, was severely burned here when the cover of a steam pressure cooker was blown off in the kitchen of his home.

SURVIVORS OF G. A. R. STILL ALL-AMERICAN

Civil War associations—the G. A. R., and their sons and daughters—today were urged by National Commander William L. Anderson of the Sons of Union Veterans to present a united front against dictators, "loud-voiced" minority groups and all "isms."

Commander Anderson declared many places in America, especially the mid-western states, are strongholds of Fascism and Communism. He enlisted all friends of the Grand Army of the Republic in an unending war against the forces threatening Democracy.

His plea came on closing day of a two-day convention of the G. A. R., Sons of Union Veterans and Daughters of Union Veterans at Hotel Bradford.

ONLY 14 ATTEND

There were but 14 of the men in blue able to attend this year's encampment. For their state commander they chose Charles A. Miles of Stoughton, who ran away from shoeing horses in Boston to join the Union army at the age of 15.

The encampment was the 73rd in Massachusetts, which now has but 81 survivors of the 159,165 who answered the colors in this state in the Civil War.

Miles presided in place of Joseph F. Stoddard, retiring commander, who is ill at Chelsea Soldiers' Home. The latter sent greetings, urging his comrades to "carry on until the last man."

The swift approach of the Grim Reaper to all the old comrades, the youngest of whom was 91, was the theme of the invocation of Chaplain George E. Biddle, 94, a Negro veteran, wounded during the war, who was re-elected chaplain.

Other officers chosen were H. S. Faunce, Randolph, senior vice-comdr.; William F. Dodge, Lynn, junior vice-comdr., and George W. Green, Jamaica Plain, adj.-gen.

ADVISES CHEERFULNESS

Comander Miles declared today that the important thing in life is to be cheerful.

"Don't be a grouch," he said.

Asked about another World War, he said:

"One war's enough—I don't want another."

The new commander said he took a few drinks up until the time he was 16 years. Then he quit and has been a "high and dry" ever since.

Asked what he would like most of all, he said:

"Give me a million dollars. I'd travel all over the world and see a lot of things I've missed."

Synagogue Holds Service After Fire

Fire, apparently started by a candelabra, destroyed the altar in Ezrath Israel synagogue, in Bryan street, Malden, but was extinguished before further damage was caused. Loss was estimated at $300. The blaze did not prevent evening passover services.

Filene's Automatic Bargain BASEMENT
First come, first served for first
THURSDAY at 9:30
Imagine junior misses' all wool
NAVY | BLACK
REEFER coats at $5
THURSDAY AT 9:30

JORDAN MARSH COMPANY

IT TAKES 4 WEIGHTS TO KEEP UP WITH YOUR CLAMOR FOR OUR

"Eighty-Eights"

SILK STOCKINGS

88c 3 pairs $2.60

FOUR weights of the same fine quality . . . because the 5 and 7-thread addicts want the same sturdiness in their dress-up 3 and 4-thread stockings. Because the sheer weight fanciers won't give up that beauty when they change for active service. Because even the chiffons won't break when you kneel or stoop—even the heavier weights are lovely to look at—even the special 3 pairs price lets you combine weights or colors as you will!

HOSIERY STREET FLOOR MAIN STORE

Order by mail. Call HUBbard 2700 till 10

Former Ely Aide Given ABC Post

Governor Saltonstall today named Attorney Dudley B. Wallace of Springfield, Republican, as a member of the State Alcoholic Beverages Control Commission.

This latest nominee in the Saltonstall purge of Democratic office holders will succeed William C. Hayes, Springfield Democrat, who was appointed in 1933 by Governor Ely, in whose Springfield office Wallace once practiced.

The post of commissioner pays $7000 a year, but if Wallace is confirmed next week by the executive council it is expected he will be designated chairman of the commission at $7500 a year.

PRACTICED HERE

The term of Hayes, who had served as chairman of the board since its inception in 1933, expired last Friday.

He had been reappointed in 1936 by Governor Curley.

Wallace's term, if he is confirmed, likewise will be three years.

The appointee is 38 years old and for five years practiced law in Boston before his connection with former Governor Ely's law office in Springfield.

Wallace served as city solicitor of Springfield under Mayor Henry Martens, and last fall made a sensational and barely-losing fight for district attorney there against the Democratic political veteran, Thomas F. Moriarty. The margin was only a few hundred votes.

PUTNAM CONFIRMED

Last January, Wallace was married to Miss Sara Nelly of Baltimore.

The council confirmed last week's appointments of F. Delano Putnam as presiding justice of the Boston Municipal court, George E. O'Toole of Clinton as presiding justice of the Clinton district court and J. F. Spiegel of Boston as special justice of the Boston Municipal court, to fill the place left vacant by promotion of Judge Putnam.

Brookline Woman Gets Welfare Berth

Miss Marion Joyce of Longwood avenue, Brookline, a social worker with several years' experience in federal government relief work, was appointed director of the division of child guardianship today by Public Welfare Commissioner David Armstrong, with the approval of Governor Saltonstall.

If confirmed by the executive council she will succeed Winifred A. Keneran, who retired after 13 years' service. Miss Joyce will receive a salary of $4020 with $240 annual increases up to a maximum of $4590.

The division controls the destinies of thousands of state wards.

A native of California, Miss Joyce received a bachelor of arts degree from Radcliffe in 1922 and later a master of arts degree from Columbia.

'Repeat' Gem Breaks Charged to Parolee

Emil Smolinsky, 32, of Second street, Chelsea, a parolee from State Prison, was held in $10,000 bail for the grand jury in municipal court today when he waived examination on charges of twice breaking and entering a Winter street jewelry shop. The shop was the one he had previously ben found guilty of entering and for which break he had been sent to prison.

Police charged before Judge John Duff that Smolinsky had stolen on March 19 and again on March 17 watches valued t total of $1400.

Gain in Building Permits for Month

An 88 per cent increase in value over the previous month of applications for building permits filed during March in 55 Massachusetts communities was reported today by the Massachusetts department of labor and industries.

A 23 per cent decrease, however, was reported when comparison was made with applications of March, 1938.

Seeks State Pay List Every 2 Years

Publication of state employes' salaries every two years was demanded today by Rep. Nathan Rosenfeld of Milford to "purge the pyrolls of sinecures."

Wagner Act Fight Spreads to House

WASHINGTON, April 12 (INS)—The battle for revision of the Wagner Labor Relations Act spread to both branches of Congress today when the House labor committee voted to hold hearings on amendments to the act.

The House committee's action was taken on motion of Rep. Ramspeck (D.) of Georgia. The hearing will be on the Barden bill, sponsored by the American Federation of Labor, and other measures seeking changes in the act.

MURDERED?—Mt. Morris, N. Y., authorities today investigated possibility that Lois P. Tryon, 19, was thrown under wheels of train to conceal evidence of attack.

Crush Dope Ring In Kansas City

KANSAS CITY, April 12 (AP)—The federal government today smashed a narcotic ring with coast-to-coast ramifications, radiating out of Kansas City, where, a government official said, the narcotic situation is "unbelievable."

H. J. Anslinger, U. S. Commissioner of narcotics who led the roundup announced arrests of 13 suspects in Kansas City, New York, Oklahoma and Missouri.

Among them was a uniformed patrolman of the Kansas City police department, whose control by the Boss Tom Pendergast Democratic organization is now under fire.

Anslinger estimated 500,000 grains or 1,000,000 doses of narcotics were seized in the raids.

Boy Missing, Violence Seen

LOS ANGELES, April 12 (AP)—Discovery of two blood-stained shirts in a vacant lot today spurred a search for Ralph Ryan, 6, who police were informed disappeared on his way to school yesterday morning.

Mark Ryan, an employe of the city bureau of power and light, told officers his son returned home several days ago with two pennies he said had been given him by a strange man. He was admonished not to accept gifts from strangers.

MAINE RAILMAN KILLED

BANGOR, Me., April 12 (AP)—Alexis U. Daigle, 35, of this city, a brakeman for the Maine Central Railroad for 25 years, was killed today when he fell beneath a box car in the freight yard.

JORDAN MARSH COMPANY
THE STORE FOR MEN

Thursday at 9:30

..young Men!..SALE!

If you enjoy the rough, crisp feel of a good tweed . . . the pungent peaty odor for which tweeds are famous! Savings of $9.75 on these

Reg. $29.50 "Homestead"

TWEED SUITS

$19.75

The "Homestead" Tweed Suits have sold all this Spring like hot cakes at their regular price . . . Now we bring you a special group of the best selling model, a 3-button, center-vent, single breasted lounge model . . . all are lined with harmonizing rayon linings . . . in three popular browns, a green heather and a plain gray. Sizes 34 to 42 Regular, 35 to 39 Short and 36 to 40 Long.

Usually $25.00 "Shetlander"

TOPCOATS and REVERSIBLES

$19.75

The "Shetlander" Topcoats sold by the hundreds last season at $25.00 . . . we have the three best-selling Boston models, Bals, Raglans and Box Coats . . . All are tailored to receive a zip-in lining. Sizes 34 to 46 Regular, 35 to 42 Short, 38 to 42 Long.

The "Shetlander" Reversibles are made from the same cloth as the topcoats . . . and tailored by a topcoat maker into fly front coats that have exceptional lines and appearance . . . the reverse is an outstandingly fine, high count, lustrous cotton gabardine.

VARSITONIAN SHOP—SECOND FLOOR—JORDAN'S STORE FOR MEN

ATTORNEY, 70, FACES ARREST

Attorney Arthur F. Clarke of Brookline was given until 9:30 a.m. tomorrow to appear in probate court after he had failed to arrive there today and answer a petition requesting that he be cited in contempt.

Failure to appear tomorrow, Judge William M. Prest announced, will result in issuance of a capias for the arrest of the 70-year-old lawyer.

Last May, Clarke was ordered by Judge Prest to return disallowed items totaling $101,135.13 to the estate of the late Josiah H. Benton of Boston, who left large sums for the benefit of the Boston Public Library and Trinity Church.

These items included $76,844.26 charged by Clarke for his services as trustee of the estate.

Recently Corporation Counsel Henry Parkman, Jr., filed a petition declaring Clarke had failed to repay the $101,135.13 to the estate and asking that he be cited in contempt of court.

Parkman and Attorney Andrew Marshall, counsel for Trinity Church, appeared in court today, but Clarke was absent and could not be reached by telephone.

Blood Will Tell, Chinese Youth's Claim in Appeal

A blood test, to prove his U. S. parentagegg, was demanded today by a Chinese youth, Wong Tin, held here for deportation.

Wong Tin's father is Wong Wing, an American citizen, of Forest Hills, L. I., Attorney John W. Schenck told the U. S. circuit court of appeals.

Schenck appeared for Wong Tin in habeas corpus proceedings.

"This boy, literally, hasn't been given a Chinaman's chance by immigration authorities," Schenck said. "But science, through a blood test, will prove his cleam to being the son of a United States citizen."

Famous Scot Train on Show

Thousands of persons crowded Worcester station today for a last look at the Coronation Scot—Great Britain's luxury streamlined train—before it speeded on for a two-day inspection at South Station.

Plans called for the British pride to be on display here from 3 to 6 p. m. this afternoon and again tomorrow morning, from 8 a. m. until noon, when it leaves for Providence.

The 389 tons of engine and coaches is one of the major exhibits of the New York World's Fair and will be exhibited in 14 states before the opening day of New York's big summer event.

Claim Insanity To Halt Execution

SPRINGFIELD, Ill., April 12 (INS)—A belated insanity defense was entered today before the State Pardon Board in an effort to stop the execution Friday of Elvin Wood, Morris, Ill., farmer who confessed murdering his friend, Abner Nelson, in a fantastic extortion plot.

Attorney A. E. Viner read depositions from relatives and neighbors of Wood. State's Attorney S. P. Holderman, a friend of both Wood and the slain man, opposed the plea.

Deadly Rat

ATLANTA, April 12 (AP)—A huge rat, startled when Mrs. Minnie Martin passed on the sidewalk, leaped and became entangled in her clothing.

Horrified, Mrs. Martin rushed into the street, in the path of a motor car. Both Mrs. Martin and the rat were killed.

Downstairs Store Opens at 8.30 A.M. Thursday Only
For Your Convenience!

Hover's Downstairs
Dollar Day--Thursday
A Few of Our Many Values! No Delivery Charge

Overalls—Cotton corduroy. Navy, wine, brown. 2 to 6 years. Mail and phone orders filled. **2 for $1**
Matching Jackets $1.00

Washable Combed Cotton Knit Dresses—Two styles—stud open sweater; swing skirt. Novelty rib. Pastel shades. 12 to 20. No mail or phone orders. **$1**

79c Boys' Wash Suits—Covert, nub and fancies. 5 to 10. **Sweat Shirts**—solid colors. 26 to 34. **2 for $1**

Hand Drawn 25c Hemstitched Pillow Cases—Fine quality cotton. Size 42x36. **5 for $1**

Tots' Wash Dresses and Boys' Wash Suits—Adorable styles. Sizes 1 to 6 years. **2 for $1**

$2.00 Novelty Skirts—Swing styles. Black and Spring colors. Sizes 24 to 32. Adorable Blouses. Rayon Crepes in white, colors. Sizes 34 to 40. **$1**

$1.59-$1.98 Knickers—Wool and cotton mixtures. Lined, knitted cuffs. Gray, brown, tan mixtures. Sizes 8 to 16. **$1**

$1.59 Colonial Quilts and Cotton Filled Puffs—Regulation size. Just 100. No mail or phone orders. **$1**

EXTRA—Blue chambray Coveralls, 2 to 6, and Cotton Union Suits. Sizes 2 to 10. **3 for $1**

Camisole Lace Top Petti-Slips—the very newest fashion. White, tearose, blue. Sizes 32 to 38. **$1**

Men's $1.59-$1.98 Sweaters—Slipon styles. Half zippers; crew neck styles. Contrasting trim. 1sts and irregs. 36-46. **$1**

$1.59 Chenille Bath Mat and Lid Cover—Blue, rose, green, peach. No mail or phone orders filled. **Set $1**

Men's 79c Shirts—Blue chambray work shirts. Full cut; fast color; 2 large pockets. 14½ to 17. **2 for $1**

36" Cretonne—Seconds of 49c-59c. Dustite or crash cretonne. No mail or phone orders. **4 yds $1**

$2.98 Imported Rugs—Approx. 3x5. Red or rust grounds. Oriental copies. Made in Belgium. Mail or phone orders while quantity lasts. **$1**

$1.39 "Rosemary" Cotton Damask Table Cloths—Size 58x90. Hemstitched. All white. No mail or phone orders. **$1**

Muslin Slips—2 to 8. Lace trimmed. **4 for**
Muslin Panties—2 to 8. Hamburg trim. **4 for** **$1**

49c Tailored Net Curtains—Open mesh. Ecru. 3" hem. Ready to hang. **3 prs $1**

Window Shades—Seconds of 39c. Cleanable paper fibre. Green or ecru. 32" wide. Mail orders filled. **4 for $1**

$1.89 Bates Crown Tested Rayon and Cotton Spreads—Solid color. Seamless. Gold, green, orchid. Full size. **$1**

Training Pants—Irregs. Sizes 2 to 8. **7 for**
Infants' Bands—Irregs. Cotton. 2 to 6. **8 for** **$1**

$1.39 Awnings—30"-36"-42" wide. Painted heavy drill. Green and green; green and orange. **$1**

29c Sash Curtains—Novelty voiles, nets and marquisettes. Full widths. **6 prs $1**

$1.59 Pleated Couch Covers—Cretonne or striped jaspe. Pleated front. Rust or green. **$1**

Boys' Golf and Slack Hose—New spring pattern hose. Elastic top. Sizes 8 to 11. 1sts and irregs. **5 prs $1**

19c Cretonne—36" wide. Floral-allover patterns on rust, green, tan, black, brown. **Seconds.** **10 yds $1**

$1 Feather Bed Pillows—Blue, white striped ticking. Size 21x27. Mail and phone orders filled. **2 for $1**

$2 and $3 Women's Shoes—Many taken right from stock. Broken sizes. **Seconds.** All styles. No mail or phone orders. **2 prs $1**

Women's Cotton Shirts—Pastel colors. Sizes 32 to 40. Sheer, white and pastel **Blouses**—34 to 40. **2 for $1**

Children's Shoes—Black and brown. Oxfords. T-straps, moccasin styles. Sizes 8½ to 12 and 12½ to 2 in lot. Limited number. **$1**

Ruffled Chintz Drapes—Pinch pleat top. Rose, natural green, blue, brown grounds. Matching tie backs. **Usually $1.69.** **$1**

Men's $1.19-$1.39
- **Sanforized Dungarees**
- **Blue Denim Overalls**
- **Heavy Work Pants**
- **Khaki Pants**

$1

FOR ONE DAY ONLY
Guaranteed *Washable*
Guaranteed *No-Burst* Seams!

• Polka Dot or Print Dresses
Sensationally Low Priced
38 to 52
$1.69
—Crown Tested Rayon Fabric!
—Style for Now and All Spring!

Sensational
Sizes 38 to 52
Rayon Crepe Coats
$1.69
Long sleeve. 2 Button Jabot front. Black or navy.
Complete Ensemble—$3.38

$8.95 and $10.95
Dress and Sport COATS
Reefers and boxy styles. Navy, black and mixtures. Sizes 12 to 20 in lot. **$5.99**
No Mail or Phone Orders

Regular $5.95 Boys' Knicker SUITS
Blue Cheviot and fancy mixtures. Lined knickers. Sports back, double breasted coat. Sizes 8 to 16. **$3.90**
Extra Knickers to Match $1.59

CHARGE ACCOUNT PRIVILEGES! EXTRA SALESPEOPLE! USE OUR CREDIT CLUB PLAN

Hovey's Downstairs

Dollar Day--Thursday

Charge Account Privileges! Use Our Credit Club!

Downstairs Store Opens at 8.30 A.M. Thursday Only
For Your Convenience!

Stevens Linen Dish Towels—Colored borders. Taped loops. Mail orders filled. 6 for $1

69c to $1 Underwear—Samples and closeouts. Gowns, Pajamas, Slips. Rayon satins, rayon crepes, cotton broadcloth. 2 for $1

Cotton Flannelette or Birdseye Diapers—Reg. $1.19—size 27x27. Mail and phone orders filled. Doz. $1

Boys' 79c Shirts and Blouses—White, blue, tan. Fancy patterns. Shirts 11½ to 14½. Blouses 5 to 10. 2 for $1

$2 and $2.95 Samples and Few-of-a-kind Corsettes and Girdles. All sizes in one style or another. $1

69c Washable Fabric Gloves—Black, gray, brown, rose, green. Mail orders filled. 2 for $1

Slips, Gowns—Samples and Irregs. of $1.29 to $1.95 pieces. Satin with rayon slips. Rayon crepe gowns. Silk satin chemises. $1

Men's 79c Shirts and Drawers—Medium weight ribbed ecru. Shirts 36 to 46—Drawers 34 to 44. 2 for $1

Misses' $1 Step-in and Pantie Girdles—14" boneless 2-way stretch lastex. All sizes. 2 for $1

Chenille Crib Spreads—Lovely pastel floral pattern in green, orchid, blue on white. Mail and phone orders filled. $1

"Ironwear" Sheets—Exclusive with us. Sizes 63x90, 72x90. Snowy white. 2 year guarantee. 2 for $1

Women's Dress, Arch, Sports Shoes—Irregs. of $2 and $3 makes. Patent, blue, Japonica, brown. Sizes 4 to 9. No mail or phone orders. $1

Men's 39c Athletic Shirts and Shorts—Woven madras and French backs in lot. 30 to 42. Shirts combed yarn, 36-46. 5 for $1

$1 to $1.98 Misses' Sweaters, Cotton Shirts, Organdy Blouses—Many reduced right from stock. 2 for $1

70x80" Pepperell Blankets—Full size. Block plaid. Whipped edges. Fine for sheet blankets. 2 for $1

Men's Pajamas—Reg. $1.19 and $1.39. Fine quality broadcloth. Blazer stripe and fancy patterns. Lastex waist. Coat or middy style. Sizes A to D. $1

39c to 59c Rayon Vests, Bloomers and Rayon Crepe Panties, Rayon Seamps. 4 for $1

Pillow Ticks—Blue stripe. 6 ounce. Mail and phone orders filled. Hancock 9600. 6 for $1

$1.98 Hand Tufted Candlewick Spreads—Good quality sheeting. Dainty pattern. Color on white. Full size. Phone orders filled while quantity lasts. $1

Misses' and Children's Anklets—Plain and fancy patterns. Lastex tops. Sizes 6-10½. 6prs $1

"Stretchy-Top" Chiffon Stockings—Irregs. of $1.00 45 gauge; 4-thread sheers. All silk ringless roast. 2 prs $1

Filet Lace Table Cloths—Sizes 54x70 and 60x60—Seconds of $1.19. No mail or phone orders. 2 for $1

Men's Shirts—Usually 79c to $1.39. White, blue, fancy patterns. Some 'no-wilt' collars, 14 to 17. No mail or phone orders. 2 for $1

Boys' 79c Cotton Broadcloth Pajamas—Coat and middy styles. 1-pc. sizes 6-12; 2-pc. sizes 8 to 18. 2 for $1

Felt Base—Attractive block and broken tile patterns. Popular colors. Also 18" runner. Three colors, green, tan, blue. 4yds $1

$1.49 to $1.98 Ruffled Curtains—100" wide Chenille and Cushion Dots. Mail or Phone Orders. $1

Pepperell Blankets—1st quality. Large size, 72x84" and 70x80". Block plaid. Sateen bound. Pastel colors. Each $1

69c Pin Dot Ruffled Curtains—82" wide. Ivory or ecru. Mail or phone orders. 2 prs. for $1

Cocoa Mats—15x27. Keep a mat outside the door to scrape off muddy feet. Mail and phone orders. $1

Boys' $1.59-$1.98 Sweaters—Wool and other mixtures. Crew neck, half zipper and coat styles. Brown, navy, green and maroon. 30-36. $1

Blanket and Comforter Covers—Rubber buttons. Blue, rose, green, gold. Mail and phone orders filled. $1

Women's All Wool Coat Sweaters—Five button front. New spring shades. Sizes 36 to 46. Mail and phone orders filled. $1

Capen Aqua Red
Sizes 14 to 44
Mail Orders Filled
Lowest Price to Our Knowledge

"Little Eva" Basque Dresses
11.5 Inch Flare Skirt $1
10 button front. Colored piping. Adorable calico print.

There'll Be A Rush For These Regular $1.98
New Straws
All new Spring Colors $1

- Up-turn Brim for Matrons
- Small Brim, High Crowns
- Glamorous Veils
- Flower Trimmed
- Ribbon Trimmed

DOWN FROM UPSTAIRS
Regular $3.95-$5.95
Straw Hats $1
Navy, black. All this season's styles

FOR ONE DAY ONLY
Regular $17.50
MEN'S All Wool Reversible Topcoats
$8.95

SMART MILITARY COLLAR
POCKETS ACCESSIBLE FROM EITHER SIDE
BROAD GABARDINE STRAPS fasten the fabrics together—prevent sagging and ripping apart.

WEAR IT RAIN OR SHINE 9 MONTHS OF THE YEAR!

All wool herringbone tweeds, and diagonals. Gravenetted cotton gabardine side will shed water like the oiliest of raincoats. Sizes 33 to 44 (some shorts and longs included). Some with fly fronts.

VALUES FOR YOU, FAMILY AND HOME!

A MAID'S $10,000 REVENGE

If . . . . . !

That little word spelled today the difference between nothing and $10,000 for a German maid.

It spelled tragedy for a judge and his wife, not to mention $2500.

It spelled $5000 and five long years for a man.

And it spelled $35,000 for one nationally-known comedian and $50,000 for another nationally-known comic—as well as adverse publicity they probably will be a long time in living down.

PANNING COSTLY

If . . . . . !

If only the diners in the home of Supreme Court Justice and Mrs. Edgar Lauer of New York, last October 21, hadn't put Hitler on the conversational pan.

If Rose Weber, the Lauer maid

ROSE WEBER
$10,000 Reward Hers

and a fervent fraulein, who liked Hitler, hadn't overheard and rebuked the diners.

And if Justice Lauer hadn't been so shortsighted as to fire Fraulein Weber.

Well, Fraulein Weber, who was **"sehr argerlich"** over all this and who had shouted, as she was being given the old heave-o, **"I'll get even with you all for this,"** dashed down to the customs officers in New York and—as the boys say—sang plenty.

$10,000 SONG

It was a song of smuggling and of the costly smuggled goods that found their way to Mrs. Lauer's closets and chests.

From the ire of the German maid the investigation was launched—and today she stands to become $10,000 richer from the government as her share of penalties imposed upon Mrs. Lauer, Georgia Burns, Jack Benny and Albert N. Chapereau.

Jobless Benefits Down in March

During March, payments of benefits to unemployed dropped $1036 a day over February, it was reported today by Director J. Edwin Doyle of the Unemployment Compensation Division.

12 MILLION MEN READY TO MARCH

By W. W. CHAPLIN

Copyright, 1939, by International News Service

NEW YORK, April 12—Twelve million men are under arms in Europe, ready to march at the first bugle call to war, and that number could be raised to 48 millions within a week without calling a single raw recruit to the colors, a survey disclosed today.

These figures were compiled from official information available here and from private cable advices of news correspondents in the various capitals most closely involved in the present crisis.

They show that within a few days of the outbreak of a general European war six million more trained fighting men would be in the field than all the allied nations mobilized at home and abroad during the entire World War.

There would be 25 million more than the Central Powers mobilized in the World War.

MANY MISSED FIGHTING

The number of men mobilized by both sides in the World War was 65 million. But that included millions in America, Japan, Russia and the British colonies which didn't ever see service on the battlefields.

It would seem a fair estimate that there are now as many men in Europe either actually under arms or trained and ready for momentary call as were engaged in the war in Europe in 1914-18.

The numerically greatest army in Europe is in Russia, the unknown quantity of the present crisis. There is a standing army there of 1,500,000 and with trained reserves the number is 18,000,000.

After Russia comes a group of five nations known to have at least a million men each under arms. They are Germany, Italy, Poland, France and Spain. Yugoslavia, which had a standing army of 165,000 and a trained reserve of 1,650,000, is generally believed to have called enough reserves to the colors because of the present crisis to bring its total above a million, but accurate information is lacking.

HUGE "MINOR" FORCES

Rumania may also have added enough of her million and a half reserves to the standing army of 210,000 to have passed the million mark.

After that there is a sharp drop to countries like Bulgaria with a regular and reserve army of 700,000, Hungary with 700,000, Belgium 670,000, Turkey 650,000, Greece 580,000, England 575,000 and Holland 200,000.

Of the countries not so immediately involved, but many of whom would probably also be drawn into any general conflict, Sweden has a trained fighting force of 625,000, Switzerland 450,000, Portugal 460,000. Remaining countries are all under 300,000, declining to 100,000 in Denmark.

There are only four countries which total their trained regulars and reserves above two million. They are Russia with its 18,000,000, Italy 7,400,000, France 6,000,000, and Germany 3,900,000.

British Rulers Still Plan for U. S. Visit in May

LONDON, April 12 (AP)—A Buckingham Palace official said today that no changes had been made or were immediately contemplated in the present plans for the visit of King George and Queen Elizabeth to the United States and Canada next month.

At Windsor today the king and queen and their small daughters took part in air raid practice so they would know how to act if bombs start dropping in a war.

The king and queen, Princesses Margaret Rose and Elizabeth, and the Duke and Duchess of Kent dashed to a bomb-proof shelter in a dungeon beneath one of the Windsor Castle towers when the mock raid warning was sounded.

Swanson Plans Fleet Review

WASHINGTON, April 12 (AP)—The Navy announced today the main body of the fleet would parade before Secretary Swanson April 27 off the Virginia capes, in the first such review in the Atlantic in five years.

About 70 war craft, leaving the Hampton Roads-Yorktown area for the New York World's Fair, will steam past the Naval Secretary and other Cabinet members in a column more than 16 miles long.

Leading the column will be the battleship Pennsylvania, flagship of Admiral Claude C. Bloch, commander-in-chief of the fleet. Seven other battleships, 4 aircraft carriers, 11 light cruisers, 5 heavy cruisers, 36 destroyers, and lesser vessels will follow.

KING VITTORIO EMANUELE

Italy's Pledges Satisfy Greece

ROME, April 12 (AP)—Greece informed Italy of "full satisfaction" over Fascist guarantees of Grecian sea and land frontiers in a note to the foreign ministry today.

The note hailed a "new period of cordiality" in Italian-Greek relations, even as foreign diplomats expressed concern over the Italian purpose in putting Italy on a virtual wartime basis.

Poland Issues Plan For 'War' Farm Aid

WARSAW, April 12 (AP)—The ministries of agriculture, finance and war today published regulations under which farmers would be compelled to help each other to work the land during war and calamities.

The regulations would force certain peasants to remain on their farms and care for the properties of others who would be mobilized.

A number of reservists of the 1912-1917 classes were summoned for immediate military duty last night. The Polish army, with regulars and reserves, totals more than 1,000,000 men.

Quoddy Proposal Postponed a Week

WASHINGTON, April 12 (AP)—The House today postponed until next week or later consideration of a revival of the huge Passamaquoddy, Me., tidal harnessing project.

NO RED TAPE—NO DELAY IN OPENING AN ACCOUNT AT SUMMERFIELD'S

ALBANIA OFFERS THRONE TO ITALY

TIRANA, April 12 (AP)—The Albanian national assembly today offered crown of this Adriatic kingdom to King Vittorio Emanuele of Italy for "a personal union" of the two nations.

The assembly, which was convoked to set up a regime under the Italian military occupation of Albania, adopted a four-point program providing for a new organization of the country.

The points were:

FOUR-POINT PROGRAM

1—The former regime of King Zog I, has fallen and its constitution is abrogated.

2—The new government is to be named by the assembly.

3—Albania and Italy are to be "associated more intimately."

4—The crown is offered to Vittorio Emanuele "for His Majesty and for his loyal descendants."

Italian troops occupied points at ders today as the assembly met to form a new government under Fascist rule.

One detachment in trucks reached the Yugoslav frontier at Koplik, north of the Albanian Adriatic port, Scutari.

CIANO ARRIVES

Foreign Minister Count Ciano flew to Tirana to represent his father-in-law, Premier Mussolini, at the assembly.

Ciano reviewed Italian troops drawn up at the airport and then drove to the Italian legation through streets draped with the Italian tricolor. There he received the homage of heads of the Catholic, Moslem and Greek Orthodox religions in Albania.

Italian military operations which started only five days ago with swift invasion of the small Adriatic kingdom were reported virtually ended after Fascist troops planted the Italian tricolor on the Albanian-Greek border at Biklishta.

CAROL TO VISIT PAUL

BUCHREST, April 12 (AP)—Circles close to the court said today that King Carol plans to visit Prince Paul, regent of Yugoslavia, within a few days.

Summerfield's

. . . uses actual photographs in advertisements . . . no exaggerated drawings.

WEDNESDAY AND THURSDAY AT ALL SUMMERFIELD STORES

3 Way DESK CHEST

WITH CONVENIENT MIRROR IN LIFT-UP TOP

REGULARLY $29.95

$16.95

$1 DOWN—75c WEEKLY

No Interest Charge if Paid in 6 Mos.

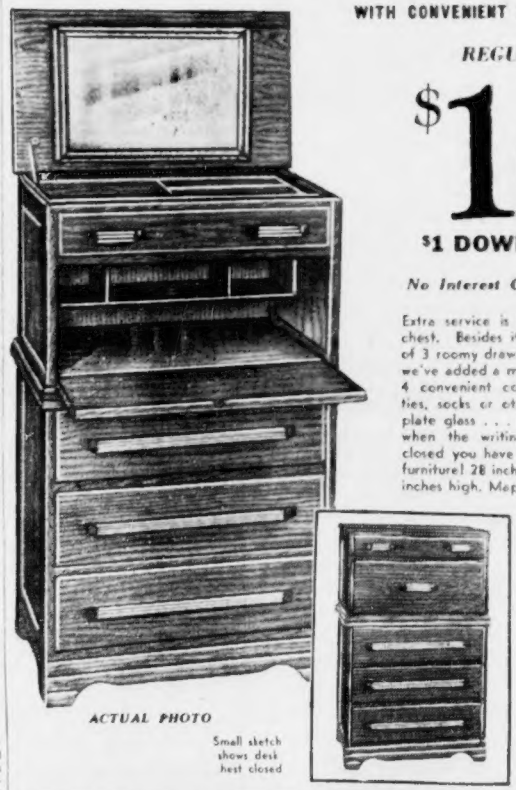

ACTUAL PHOTO

Small sketch shows desk best closed

Extra service is the keynote of this new desk chest. Besides its regular space-saving features of 3 roomy drawers and a writing compartment, we've added a mirror . . . a lift-up top . . . and 4 convenient compartments for handkerchiefs, ties, socks or other accessories! The mirror is plate glass . . . it gives a clear reflection, and when the writing compartment and top are closed you have an attractive modern piece of furniture! 28 inches wide, 16 inches deep and 46 inches high. Maple or walnut finished gumwood.

MAIL ORDERS FILLED

•

OPEN THURSDAY UNTIL 9 P. M.

Summerfield's

BOSTON STORE—727 WASHINGTON ST.

Other Summerfield Stores—SOMERVILLE, 212 ELM ST. (DAVIS SQUARE) • SALEM, 259 ESSEX ST. WALTHAM, 274-280 MOODY ST. • LAWRENCE, 474 ESSEX ST. • MANCHESTER, N. H., 872 ELM ST.

Britain Will Pledge Aid to Greeks, Turks

LONDON, April 12 (AP)—Prime Minister Chamberlain is expected to announce broad guarantees to Greece and Turkey to Parliament tomorrow, advancing another step the British-French program to halt aggression that was begun after Germany broke up Czechoslovakia last month.

The declaration which Chamberlain is to read in Commons is expected to state that any act of aggression in the eastern Mediterranean would be considered an **"unfriendly act."**

Political informants said that Chamberlain, meanwhile, was prepared to accept promises attributed to Premier Mussolini that, now that Italy has occupied Albania, he is willing henceforth to preserve present Mediterranean territorial alignments.

PACT TO STAND

As a consequence of these promises, Chamberlain is expected to condemn the Italian invasion of Albania, but not to denounce the Anglo-Italian friendship pact concluded last year—as some sections of British opinion suggested.

The Italian government yesterday announced a note of assurance to Greece to respect Grecian integrity and independence. The Greek government replied today that the guarantees gave **"full satisfaction."**

The Turkish ambassador called at the foreign office this morning, and it was reported he expressed a willingness to accept any guarantee Britain was prepared to make.

It was understood that Greece—despite the exchange with Mussolini—was willing also to accept a British pledge.

ARMIES GROW

Poland—bolstered by a tentative mutual aid accord with Britain—France, Italy and other European nations meanwhile called up reserves to build their armies to the strongest peak since the World War.

The British Mediterranean fleet kept watch at Malta, and the French Mediterreanean fleet, having left its Toulon base, was on a secret cruise.

The British admiralty estimated there were "around 120" British warships of all types in the Mediterranean, 30 of these being minor small craft.

This armada includes four battleships, one aircraft carrier and six large cruisers, in addition to destroyers, submarines and other small vessels.

Authoritative Paris sources estimated that the French Mediterranean fleet on active duty numbered about 40 vessels. For Mediterranean maneuvers in February the French navy massed 44 warships at Bizerte, France's North African naval base.

Nazis in Bitter Attack on F. D.

Continued from Page 2

acterize Mr. Roosevelt in the same choice of words he uses in his constant war prophecies.

"But it is obvious to us that Roosevelt is rushing with open arms into the British scheme of encirclement. 'Tis slogan is war agitation, but we must characterize it as an insolent blunder and impudence if the head of a state dares to continue carrying on his war-mongering in such a direct form."

CITES "SON'S LINK"

"What do you really think, Mr. Roosevelt? For what reason do you present war as so definite in such an internationally careless and dangerous manner?

"We know that your son is closely linked with the armament industry in the United States. We know that it is upon your initiative that negotiations are pending with South American countries for exchange of raw materials which will give impetus to your armament industry.

"We also know that your entire domestic political plan has proved an unfortunate failure."

Der Angriff ended up with the declaration that President Roosevelt has become "one of the most unpopular men in America."

Hitler to 'Put Off' New Provocations

BERLIN, April 12 (AP)—Adolf Hitler's Voelkischer Beobachter ridiculed Great Britain and France for "panic mongering out of weakness" today while an informed Nazi source represented the Fuehrer as determined to do nothing in the next few months to provoke the two countries to armed intervention.

Hitler's newspaper pictured the two western European democracies as using "brutality" in getting Greece to side with the Allied powers during the World War.

The Beobachter laughed off England's and France's alleged threats of counter measures against the axis in the Mediterranean as "time-worn tricks."

French, British Fleets Sail

Continued from Page 2

hour the premier would issue the statement.

Sources close to the government, however, underscored it as **"exceptionally important"** and emphasized that it would be made the same day as Prime Minister Chamberlain's statement to the House of Commons on British policy.

Members of the cabinet left the two and one-half hour session with President Lebrun looking grave and worried. Daladier hurried to the war ministry.

Aside from adopting decrees **"made necessary by the international situation"** to reinforce the army and navy, the cabinet devoted most of its session to an explanation of the foreign situation by Bonnet, particularly as it applied to the declaration Daladier would make.

Sources close to the government indicated that it was unlikely that any of the military measures approved this morning would be made public. Many of them already have been put into effect.

It was assumed the French naval movements were in complete co-operation at least with British units concentrating at Britain's fortified Malta base, 90 miles south of Italy's Sicily and within quick cruising range of the Greek Island of Corfu.

O'BRIEN'S
5000 SMART
NEW HATS
all one price 99¢

Sketched: New roll brim sailor in Navy or Black Peda-lina straw with pique flower and veil trim. 22-23 inch size. MAIL ORDERS 15c Extra

O'BRIEN'S
HAT SHOP 43 FRANKLIN ST.
Just a block off WASH ST.

Compare our Prices, Quality and Style

Use Our E-X-T-E-N-D-E-D Payment Plan
No Interest Charges! No Carrying Charges!

Regular 14.95
COATS & SUITS
9.95
50c DOWN
50c WEEK

Reductions from our regular stock plus a series of special purchases bring you Spectacular Coat and Suit values at the new and greater SUMMERFIELD'S! Make an early selection and arrange to pay later!

Other After Easter Savings Coats and Suits
$9.95 to $29.95

LADIES' SHOES
3.95
Every new style and heel height in new colors and leather!

ALL-WOOL "WILCO" SUITS
--- Just compare at
2.50 DOWN
75c WEEK
$25

In quality . . . in tailoring . . . in fit these suits look every bit of $10 more than their price! New single and double-breasted models in a wide choice of the season's smartest fabrics and patterns. All sizes and ALL WITH 2 PANTS! Say "Charge It" for yours.

MEN'S TOPCOATS SPECIAL, $15

MEN'S QUALITY "WILCO" SHOES
"Charge 'Em" 4.95

New Spring browns and blacks in popular models. All sizes.

SUMMERFIELD'S
BOSTON STORE, 727 WASHINGTON ST., COR. STUART

LAWRENCE
474 ESSEX STREET
Open Tuesday and Saturday Nights Till 9:30

WALTHAM
274 MOODY STREET
Open Friday and Saturday Nights Till 9:30

MANCHESTER, N. H.
872 ELM STREET
Open Thursday and Saturday Nights Till 9

BOSTON STORE HOURS: Open Monday, Thursday and Saturday Until 9 P. M.

GRANTS 49¢ DAYS

KNOWN FOR VALUES

Thrifty Values! Guaranteed Quality!

THURSDAY FRIDAY SATURDAY

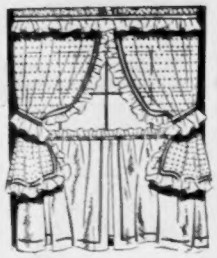

Save 20c on every pair! Big Assortment! New

Cottage Curtains

Regular 69c values! **49c**

Your choice of the finer fabrics and styling you see everywhere at much higher prices! A value typical of Grants!

Why pay 59c or 69c?

Work Shirts

Sanforized shrunk chambray, full cut, double stitched seams! Extra value! 14½-17. **49c**

SPECIAL!

Men's Half Hose

10c a pair is the very lowest you'd pay ordinarily! Good quality! 9c pr. **6 prs. 49c**

Grants reduces prices! For a real 69c value!

Men's Dress Shirts

49c

At 69c, these are values men appreciate! Fine fabrics, non-wilt collars, smart tailoring and fit! At 49c, how much more for your money!

They'd be bargains at 59c!

80-Square Percale DRESSES

SPECIAL!

49c

Regular and extra sizes!

They just arrived—a brand new line of spring dresses, styled like your $1 favorites, in lovely fast colors! Just feel the smooth fine quality of the fabric! Get several while they last!

Special! Regular 39c value!

Broadcloth Slips

Built-up shoulders! Generous 2" hem! Action pleat! Regular and extra sizes! **2 for 49c**

Second Quality of 39c

Rayon Undies

Who cares if they're seconds? You get 39c fabric, fit and wear! And at what a saving! Regular and extra sizes! **2 for 49c**

Save 29c on two pairs! Irregulars of Regular 39c

Silk Hose

2 pairs 49c

3-Carrier Ringless

Slight imperfections . . . hardly more than a new stocking shows after one wearing! Save more by buying more! 9 new colors!

Grants Famous Full-Fashioned

"Mapleknit" SILK HOSE **49c** pr.

Thrift hose in price only! Looks sheerer!

Three for the price of two! Regular 25c

Percale Aprons

3 for 49c

Attractive 80-square prints! Bib and all-over styles! Gay spring colors!

SPECIAL! "Monmouth" 81x90

Sheets

Regular 69c value! **49c ea.**

Save 40c on a Pair!

Cannon "Full Fashion"

Pillow Cases

2 for 49c

42-36; 45x36

Famous Quality!

Cannon Towels

22x44 20x40

2 for 49c

It's smart to buy them in pairs! Thick nap, sturdy underweave! All wanted colors.

Regular prices 39c to 50c each piece!

Enamelware

2 for 49c

White with red trim!

Marvelous savings for you on kettles, covered saucepans, roll rim dishpans, many other pieces!

Sturdy quality!

Boys' Denim Overalls

49c

The harder he is on clothes, the better Grants overalls like it! 4 to 16.

Cool, neat and they don't need ironing!

Boys' Polo Shirts

49c

Fine combed cotton mesh, knit full! Easy to wash! White, colors! 6-16.

W. T. GRANT CO.

Conveniently Located Stores

ALLSTON 146 Harvard Ave.
ARLINGTON 319 Broadway
BEVERLY
BOSTON 395 Washington St.
CAMBRIDGE 621 Massachusetts Ave.
CHELSEA 366 Broadway
CODMAN SQUARE 583 Washington St.
DANVERS
EAST BOSTON 31 Kelly Square
EVERETT 419 Broadway
FIELDS CORNER 1468 Dorchester Ave.
FRAMINGHAM
FRANKLIN, MASS.
HYDE PARK 1244 River St.
JAMAICA PLAIN 660 Center St.
LYNN 78 Market St. and 318 Union St.
MALDEN 78 Pleasant St.
MATTAPAN 1626 Blue Hill Ave.
MEDFORD 16 High St.
MELROSE 520 Main St.
MILFORD
NATICK
NEEDHAM
NORTH QUINCY 37 Billings Rd.
NO. ATTLEBORO
NORWOOD
PEABODY
PLYMOUTH
READING
ROCKLAND
ROSLINDALE 24 Corinth St.
ROXBURY 332 Blue Hill Ave.
SALEM
SOMERVILLE 240 Elm St.
SOUTH BOSTON 420 West Broadway
STONEHAM
UPHAMS CORNER 768 Dudley St.
WAKEFIELD
WALTHAM 395 Moody St.
WATERTOWN 55 Main St.
WEYMOUTH
WINTHROP 16 Somerset Ave.
WOBURN 495 Main St.

SHAKEUP FOR STATE POLICE

As many as 100 uniform members of the Massachusetts state police may be shifted in a forthcoming shakeup of the department, it was reported today.

Forerunner of the shakeup was the announcement that George Skinner, supervising motor mechanic of the department, had been demoted to chief motor mechanic and shifted from Commonwealth Pier to the Framingham barracks.

Likewise made public was the demotion of Kenneth T. Williamson, chief mechanic at Troop D, West Bridgewater, to mechanic, and his replacement by William Lambert, now a mechanic at the Framingham barracks.

Sales Tax Hit By Bloomfield

Real purpose of the proposed sales tax is to hide the fact that the **"government generally in this Commonwealth has been wasteful and extravagant,"** Daniel Bloomfield, manager of the Retail Trade Board, declared today in an address before the Massachusetts Women's Republican Club committee at their Beacon street headquarters.

Terming the proposal an "alibi tax," he said that "present conditions are an indictment of the politicians who now clamor for new sources of revenue."

"Certain groups want to shift the burden from real estate to the masses of people to make them tax conscious," he declared. The people in this Commonwealth, most of them with small incomes, have had to get along on tightened family budgets.

"Now, increased tax rates are waved in the faces of the people to scare them into the sales tax. The cry for new revenue hides a multitude of political sins."

May Robson at 75 To Have Big Party

HOLLYWOOD, April 12 (AP)—May Robson, who will be 75 years old next Wednesday, will be given an "all-industry" birthday party by her employer, Jack Warner, on that day.

May said today:

"It's just another birthday. I expect to be acting when I'm a hundred."

Doggone Good Yarn!

POCATELLO, Ida., April 12 (AP)—When a woman living several blocks away telephoned Mrs. Clara Wood that the Wood police dog was romping in her yard, Mrs. Wood told her to put the dog's ear to the telephone.

"Ted," she commanded, "you come right home."

Within two minutes, she said, Ted was back home.

Advertisement

Doctor's Formula Helps Liver Bile Flow Freely

Right Way To Relieve Constipation and Feel "Tip-Top" In Morning

If liver bile doesn't flow freely *every day* into your intestines—constipation with its headaches and that "half-alive" feeling often result. So step up that liver bile and see how much better you should feel! Just try Dr. Edwards' Olive Tablets, used so successfully for years by Dr. F. M. Edwards for his patients with constipation and sluggish bile.

Olive Tablets, being *purely vegetable*, are harmless. They not only stimulate bile flow to help digest fatty foods but ALSO help elimination. Get a box TODAY! 15¢, 30¢, 60¢. All druggists.

KANE SCOOP! *More Luxury, More Comfort, More Quality than You've Ever Seen Under $30 Before!*

100% PURE SOUTH AMERICAN HAIR TOP AND BOTTOM INNER-SPRING MATTRESS

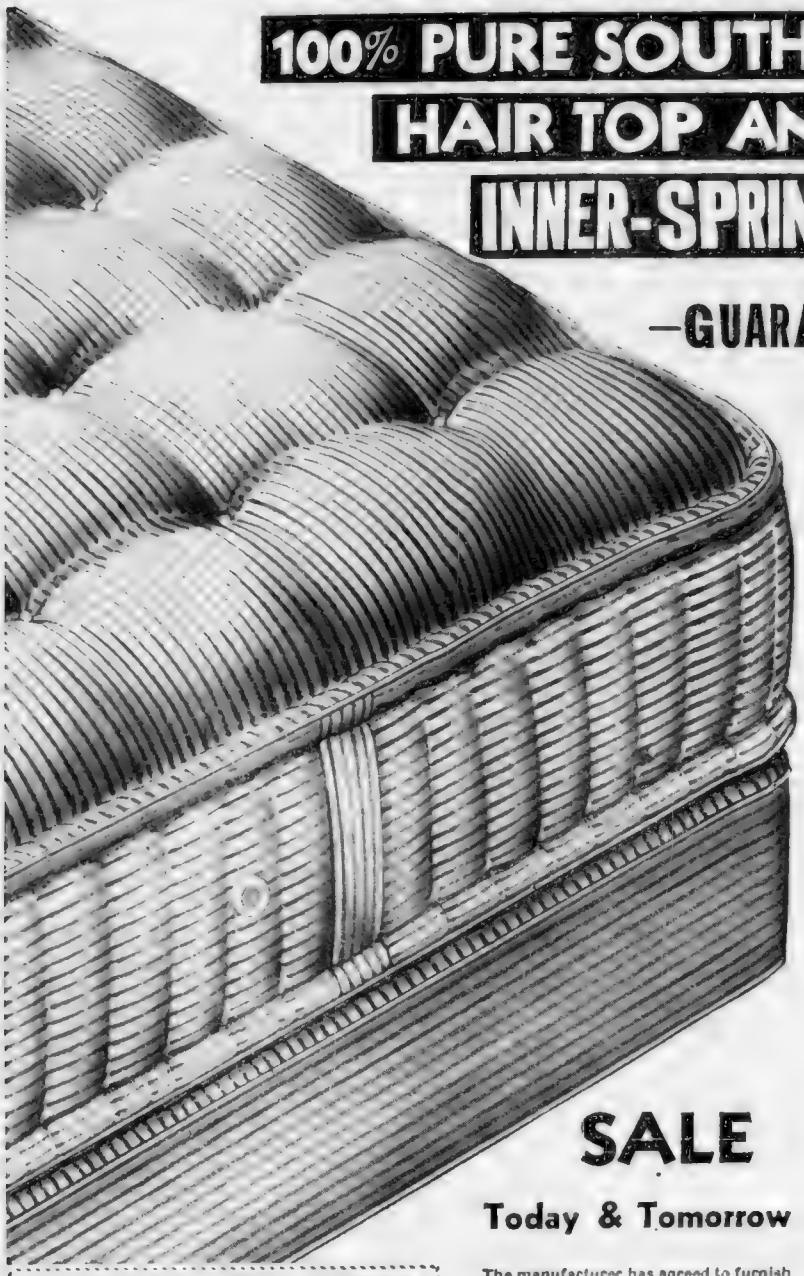

—GUARANTEED 10 YEARS—

Regularly $29.95 - NOW

$19.95

$1.50 Monthly Buys It!

Guaranteed unconditionally for 10 years, this mattress is **BUILT** to give luxurious comfort virtually for life.

From the practically-indestructive covered innerspring unit, and the insulating stitched sisal pads, right up to the deep layers of Pure South American Horse-Hair and U. S. Government Standard 8-oz. hairproof ticking, it is "QUALITY," through and through.

A C A-Stripe pattern, choice of blue or green. Deep roll edges, tape-bound. Button-tufted, fitted with Turning Handles and Sanitary Ventilator. Single, Double, Twin or Three-Quarter Size. Delivered in Sanitary, **SEALED** Carton.

Matching Hand-Tied Box Spring, $19.95

SALE

Today & Tomorrow

The manufacturer has agreed to furnish all the Mattresses (and Box Springs) that we would sell, at this reduced price, in two days . . . and so we pass it on to you.

Rare indeed, is such an opportunity to secure a mattress of this quality and character at such a low price—and it's yours, at a clear **ONE-THIRD SAVING.**

Limit: Not more than 2 Mattresses and 2 Box Springs to a Customer.

If You Can't Come In . . . **MAIL THIS COUPON**

Kane's Mail Order Dept., 208 Camden St., Roxbury

Please send me ..... Mattress(es) ..... Box Spring(s) at $19.95 each

☐ SINGLE ☐ DOUBLE ☐ THREE QUARTER SIZE

☐ BLUE ACA STRIPE ☐ GREEN ACA STRIPE

NAME .....

STREET .....

CITY .....

HOME MAKERS TO MILLIONS

Kane's

HOME OF MASTERBUILT FURNITURE

740 WASHINGTON ST., BOSTON
Open Monday, Thursday and Saturday Nights

505 MASS. AVE., CAMBRIDGE
Open Thursday and Saturday Nights

ALL KANE STORES OPEN SATURDAY NIGHTS

WALTHAM HYDE PARK MALDEN BROCKTON LYNN LAWRENCE QUINCY

LITTLE ANNIE ROONEY

The Cat's Out of the Bag!

COMPTON MOTHER HONORED

NEW YORK, April 12 (AP).— [illegible]

MRS. ELIAS COMPTON
Honored as 'Mother'

Daddies Must 'Coo'

PHILADELPHIA, April 12 (AP). —Fathers should fondle and coo at their babies often in the the opinion of Dr. Edward L. Bauer, Jefferson Hospital child specialist. He told a group of mothers yesterday that unless fathers "cut up" with infants "the baby may begin to wonder who that man is who comes to see mother."

Jail Fails to Cool Love Of Hub Youth, Farm Girl

[illegible], April 12. Even jail can't [illegible] Monroe, 22 year old Boston youth, and [illegible] sweetheart, Eileen Tyler, 20.

[illegible]

"I'm going to stick to Richard," the young farm girl said. "I love him dearly and no matter what happens, we are going to get married someday."

[illegible]

PHONE FOLK TO TALK

[illegible]

Budget Hearing Lacks Quorum

With its usual lack of a qu[orum] the city council's committee [illegible] budget hearings [illegible] tendent of Public [illegible] Power as first witness.

Of the committee's [illegible] Chairman [illegible] Jack [illegible] Roxbury and [illegible] Jamaica Plain [illegible] minutes in vain for [illegible] ber to make a quorum.

Those absent were [illegible] Norton of Hyde Park [illegible] Shattuck of [illegible] Greenberg of [illegible] George F. McMa[illegible]

JUDGE B. U. SPEAKER

Judge James J. Ronan [illegible] justice of the [illegible] preme Judicial Court [illegible] cipal speaker [illegible] the annual d[illegible] University [illegible] Masters of Law [illegible] House.

STOPS TRAIN TO DIE

[illegible]

Spring Tonic
OUR NEW Lustre Oil PERMANENT

4 Day Special Price
$1.89
25c
PRINCESS PAT BEAUTY SALON
120 TREMONT ST. Boston

Probe 'Mystery Plane' Crash

DAYTON, O., April 12. [illegible]

U. S. Judge Thomas Quits Under Fire

WASHINGTON, April 12 (AP). President Roosevelt [illegible]

NEW YORK $3.75 ROUND TRIP
TEN-DAY EXCURSION
9:15 A.M.-10:15 P.M.
$2.50 One Way
BLACK HAWK BUS LINES
8 BROADWAY PARK SQ.
HUBbard 8258

Golden Moments CALL FOR Golden Wedding
FINCH'S

The Old Grads!

CELEBRATIONS call for [illegible] whiskey like Golden Wedding [illegible] had no peers for [illegible] whiskey, but the "wedding" [illegible] superb whiskies; each selected for better taste, smoothness, flavor [illegible]

PINT $1.45
QUART $2.85
Also Available in Bourbon
New Bottle and Label adopted Sept. 6, 1938

[illegible] Straight Whiskies 90 Proof. The Straight Whiskies in This Product are 4 Years or More Old.

Copr. 1939 Joseph S. Finch & Co., Inc., Schenley, Pa.

JURY TOLD OF LEDUC BRAIN TEST

[illegible] high degree of accuracy [illegible]

'Sweet Adeline' Store Theft Sends 2 to Jail

Two youths today sang their way into prison harmony, receiving jail sentences from Judge Wilfred D. Gray in Middlesex Criminal Court.

Bernard A. Snyder, 21, of Boston [illegible] and Thomas L. Masterson, 18, of Watertown [illegible] were sentenced to seven years in the House of Correction [illegible] from a Boston music store [illegible] Sweet Adeline" [illegible] Snyder [illegible] witness against them.

Dr. Carrel Awarded N. Y. Rotary Medal

NEW YORK, April 12 (INS)—[illegible] of the New York Rotary Club's service medal to Dr. Alexis Carrel, famed for his work in medicine, was announced today [illegible] Dr. Carrel [illegible] "for the amelioration of human suffering." [illegible] will be presented [illegible] Dr. Carrel [illegible] the Rockefeller Institute [illegible] Colonel Charles A. Lindbergh [illegible]

Slash 'Close to Skin'

Economy struck again today right in the office of Mayor Tobin and also at the municipal bathhouses.

First of all, mayoralty secretaries have been limited to one towel a week.

At the bathing beaches, swimmers are going to have to wear the same city-owned cotton bathing suits for another year, Park Commissioner William P. Long revealed.

Advertisement

HELP STOMACH DIGEST FOOD

Without Laxatives—and You'll Eat Everything from Soup to Nuts

The stomach should digest two pounds of food daily. When you eat hearty gravy meals or fine foods of which you are specially fond or when you eat a meal or two too much [illegible] Your food doesn't digest and you have gas, heartburn, nausea, pain or sour stomach. You feel sick and upset all over. Then you should take a tasteless [illegible] pain. It helps digest and [illegible] It takes it from [illegible] to [illegible] and [illegible] for [illegible] to make the entire stomach [illegible] delicious [illegible] and get you back on your feet. Relief is quick. It is amazing and you [illegible] Ask for Bell-ans [illegible]

SCOTT FURRIERS

AFTER-EASTER SALE

Fashion at a Price!

Dress Coats!

$12.94

regularly $19.95

Coat successes of the season! Swing skirts! Tucked sleeves! Fitted styles! Boxy coats! Latest shoulder treatments! White pique effects! Black, navy and beige! Perfect for "dress-up" occasions. And only $12.94.

GLAMOROUS Silver Fox Tail Cape. SALE PRICE $12.94 *Regularly $16.95*

RICH MINK or SABLE Shade Kolinsky. 2 to 8 skin combinations. SALE PRICE $9.94 Per Skin *Regularly $5.95*

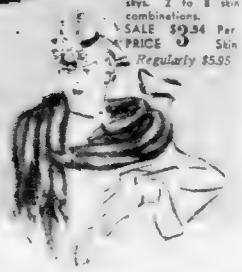

Other fur boleros, scarfs, and chubbies $18.94 and up.

An After-Easter Sale . . . offering an avalanche of after-Easter values at prices low enough to fit the most slender purse! Imagine it! The latest Spring fashions NOW . . . when you need them most . . . at prices to make you gasp in amazement! If you've waited until now to purchase your Spring wardrobe, this is your lucky day! Use the Famous Scott Unique Payment Plan! No compulsory first payment!

Hat Sale!

$2.94

Shiny braid straw with pyramid crown of patent.

Large brimmed straw cartwheel with grosgrain bow knots.

Women's Coats!

$15.94

regularly $22.95

The most distinctive styles of the season! Youthfully slenderizing box coats! Flattering shoulder treatments! Dressmaker details! Flattering stripes! Black! Navy! A "must have" for the matron!

$15.94

OPEN EVERY EVENING UNTIL 8 P. M.

CERTIFIED COLD FUR STORAGE
Call Hubbard 2009
Exclusive with Scott Furriers. Vaults on the premises.

Scott Furriers
WINTER ST.

BETTY SCOTT
Fashion Authority, will be pleased to assist you. No obligation of course.

BRINGING UP FATHER

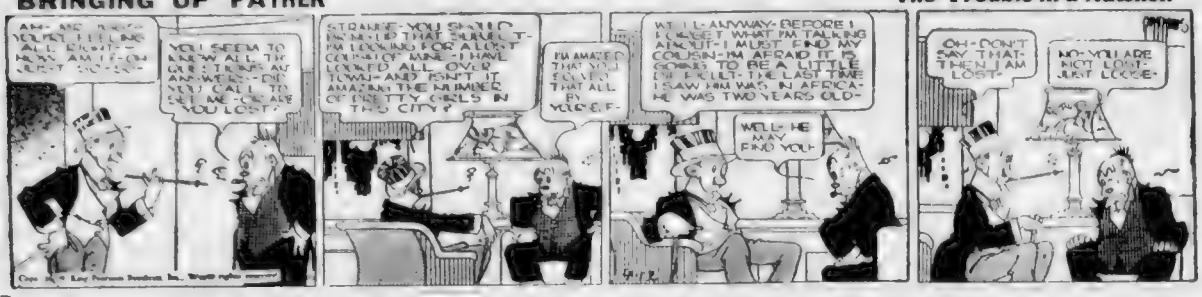
AM-ME BOY-YOU'RE FEELING ALL RIGHT-NOW AM I FROM WHAT YOU SAY
YOU SEEM TO KNOW ALL THE ANSWERS-DO YOU MIND TELLING ME WHERE YOU LOST?
STRANGE-YOU SHOULD BE TOLD THAT SURE-I'M LOOKING FOR A LOST COUSIN OF MINE-I HAVE LOOKED ALL OVER TOWN-AND DON'T IT AMAZE YOU THE NUMBER OF PRETTY GIRLS IN THIS CITY?
I'M AMAZED THAT YOU SCARED THAT ALL BY YOURSELF-
WELL-ANYWAY-BEFORE I FORGET WHAT I'M TALKING ABOUT-I MUST END MY COUSIN-I'M AFRAID IT IS GOING TO BE A LITTLE DIFFICULT-THE LAST TIME I SAW HIM WAS IN AFRICA-HE WAS TWO YEARS OLD-
WELL-HE MAY FIND YOU!
OH-DON'T SAY THAT-THEN I AM LOST-
NO-YOU ARE NOT LOST-JUST LOOSE-

The Trouble in a Nutshell

STAGE SET BY PARDON PROBERS

The stage was set today for complete investigation of the pardons granted Raymond Patriarca, honeymooning Providence gunman, and John Tartar, South End sweet-heart slayer, after a right-about face in the ranks of a legislative committee.

Rapid-fire tactics behind the scenes won a majority ways and means committee report favoring complete investigation of all pardons and paroles granted in recent years after an earlier statement that the committee planned to report the measure.

The resolve for the investigation was introduced last week by the house administrative committee was before ways and means of the committee in view of [illegible] a recent special message favoring an appropriation for the inquiry.

Members of the house ways and means committee who [illegible] Speaker Leverett Saltonstall Arthur Peckham of Worcester, chairman of the committee, were announced that he had polled 10 committee members informally and found them opposed to the proposal. He said he was unable to contact the other five.

IN FOR FIGHT

"I am very much surprised," Speaker Christian Herter declared when informed of Peckham's statement.

Speaker Herter then summoned 10 House members of the committee for individual conferences.

The result was an announcement that nine members of the committee favored the appropriation for the investigation, three were opposed and three reserved their rights.

CARDINAL O'CONNELL AIDS FATHER FINN MEMORIAL FUND

Cardinal O'Connell today was honorary chairman of the committee directing the Preparvulin Book Guild's fund to establish a Father Finn memorial medal for the most inspiring book for children written annually in the United States.

The award, which is reserved for the late Rev. Francis J. Finn, S.J., author of boys' books, is intended to raise the standard of contemporary juvenile literature. The fund with be inaugurated at the Majestic Theater April 21 with Emmett Lavery's "Second Spring" by the Fenton College Dramatic Society.

Mr. Mattingly & Mr. Moore
find folks know what they want in Boston!

"Oh, Mr. Mattingly,
Oh, Mr. Mattingly,
That the folks know what they want is plain to see . . .
"In the stores throughout the land
When the clerk asks: 'What's your brand?' . . .
They cry 'M & M!' with might and main, you see!"
"Yes, Mr. Moore,
Yes, Mr. Moore,
Our whiskey scores a hit not once but twice . . .
"For it has a mellow taste,
(It is not distilled in haste)
And with all its wondrous flavor
it is really low in price!"
ONE QUART
MATTINGLY & MOORE
BLEND OF STRAIGHT WHISKIES DISTILLED BY FRANKFORT DISTILLERIES, FREDERICKTOWN, MD. 90 PROOF

WHEN you go into your liquor store and ask for a bottle of Mattingly & Moore, the *low price* will surprise you. And when you get home and pour yourself a drink, M & M's smooth, mellow flavor will delight you!

You see, M & M is ALL whiskey . . . every drop *slow*-distilled. More, M & M is a *blend of straight whiskies* – the kind of whiskey we think is best of all!

We believe you'll think so, too the first time you taste M & M the whiskey that's been famous down in Kentucky for more than 60 years!

STEP UP TO
Mattingly & Moore

The pride of the best bars in the old days... the pride of the best bars today!

A blend of straight whiskies—90 proof. Every drop is whiskey!

Try The New Way
It takes Less than 2 Hours

Our Original Creation
VITAMIN STEAM OIL

Croquignole Permanent Wave
only $1.50 Entire Head Complete. No Extras
Including personality haircut, shampoo and finger wave

JO-RAY BEAUTY SHOP
453 WASHINGTON ST., BOSTON
DEV. 7580 Opp. Jordan Marsh

CALL NEW 'ISMS' HEARING MONDAY

Another hearing on [illegible] aimed at stamping out foreign "isms" in Massachusetts, will be held at the State House on Monday, it was announced today.

[illegible]

Fascist and Nazi organizations

He declared a German-American [illegible] meeting regularly in Massachusetts, usually in Roxbury, Needham or Dedham and that the members were acting in concert with the ministry of propaganda in Berlin to spread Nazi doctrines in this country.

[illegible]

PLAYS FR. COUGHLIN

Many [illegible] behalf of several [illegible] a Boston [illegible] charged Father Coughlin [illegible] his paper [illegible] Nazi [illegible] was [illegible] try and [illegible]

A [illegible] women a [illegible] Goldsmith [illegible]

"The trouble is that you can't take it."

"You're the one who can't take it," retorted a woman.

"We are taking it," snapped Goldsmith, "but I have the right to appear here and give my opinion."

[illegible]

COMPARE COPIES

[illegible]

"Social Justice' is using the same technique, the same articles, the same innuendo, with which Goebbels has been flooding Germany, Austria and Czechoslovakia for several years," he said. [illegible]

[illegible]

Miss [illegible] agent [illegible]

[illegible]

Max Cohen, national chief of staff of the Jewish War Veterans, stated all the idiots [illegible] declared themselves, and [illegible] enough study, to [illegible] of

Advertisement

DOCTOR'S FORMULA
GREAT SUCCESS FOR UGLY SURFACE
SKIN TROUBLES
PRAISED FROM COAST TO COAST!

Never mind if you've tried a lot of ordinary remedies for unsightly surface pimples and blemishes without success. Here's a tested and proven doctor's formula—powerfully reasoning, concentrated Liquid Zemo—which MUST quickly relieve unsightliness or it can't right on to help nature promote FAST [illegible] of money back. 30 years continuous success in helping relieve annoying skin irritations. Let us 10 different marvelously effective ingredients help YOUR skin. 35c, 60c, $1. Any druggist

School Days Planned for Tots at Age of 2

[illegible]

ties may become fixed in those years from two to six," she said. "His carriage, his speech, his adjustment to social influences, his reactions to being placed with other people—all are on the process of crystallization in those four years before the traditional age of six for beginning public schooling."

[illegible]

This would make available train-

YOUNG . . and GRAY? . .
Use GRA-NO-MOR!

[illegible]

89 cents—8 oz. bottle
EPSTEIN'S DRUG CO.

ERROL FLYNN
OLIVIA de HAVILLAND
Chesterfield
CIGARETTES
CHESTERFIELD
The RIGHT COMBINATION
SATISFIES MILLIONS
The right combination for a satisfying show is ERROL FLYNN & OLIVIA de HAVILLAND in DODGE CITY a WARNER BROS. picture coming soon to your local theatre.
The right combination for a really satisfying smoke is Chesterfield's can't be-copied blend of the world's best cigarette tobaccos.
Chesterfield
The RIGHT COMBINATION of the world's best cigarette tobaccos, THEY'RE MILDER . . THEY TASTE BETTER

Chesterfield's Happy Combination (blend) of the finest American and Turkish tobaccos satisfies millions because it gives them smoking pleasure they get from no other cigarette. Refreshing mildness, better taste and more pleasing aroma are Chesterfield's feature attractions with smokers everywhere.

When you try them you will know why Chesterfields give millions of men and women more smoking pleasure...why THEY SATISFY

Copyright 1939, Liggett & Myers Tobacco Co.

Blizzard Sweeps Northern Ohio

CLEVELAND, April 12 (AP)—A blizzard swept northern Ohio today, ... traffic and forcing temperatures down to the low 20s. Cleveland residents went to work in a ... wind-whipped snow.

MAY NAME MRS. LEWIS TO SENATE

By GEORGE ROTHWELL BROWN

Special to Boston American

WASHINGTON, April 12. ...

Capital Leaders At Bier of Lewis

THE COLONEL IS BACK!

FOLLOW

DAVE EGAN'S

SPORTS COLUMN

EVERY DAY

Thousands already know Egan for the wit and force of his ... Not only does Egan's column ... over with ...

NOW IN THE

DAILY RECORD

RECORD CONTEST NO. 4

Do You Know Swing?

Here are today's musical questions, each with three possible answers. Cross out the two you believe wrong, leaving the one you think is right. Then, on a separate piece of paper, write a 20-word answer to the "What Do You Think" question at the bottom. Send coupon and answer to JACK SHAW RECORD CONTEST, Boston Evening American, No. 5 Winthrop square, Boston, Mass.

The winner will receive ten ... records ... Paul Whiteman.

THE QUESTIONS.

1—For what dance was "Sweet Mary Brown" the theme song?

(A) Turkey Trot (B) Charleston (C) Black Bottom

2—Where did the "Big Apple" originate?

(A) Harlem (B) Washington, D. C. (C) Charleston, S. C.

3—What was Paul Whiteman's first successful recording?

(A) Whispering (B) Avalon (C) Japanese Sandman

4—Who was the lead voice in the original "Rhythm Boys"?

(A) Kenny Weeks (B) Dick Powell (C) Bing Crosby?

5—"The Mama Don't Want No Rice" song originated where?

(A) New Orleans (B) The Bahamas (C) Florida

WHAT DO YOU THINK

Should dance bands play more waltzes?

Paul Whiteman Offers 10 Prizes Today

Advertisement

GET EXCESS ACID AND POISONS OUT THRU THE KIDNEYS

Help Purify the Blood and stop Getting Up Nights

RADIO LOG

1500 1410 1230 1120 990 920 830 590

WMEX WAAB WNAC WCOP WBZ WORL WHDH WEEI

Wednesday, April 12, 1939

Best Radio Bets

7:15 P. M., WEEI—Lum and Abner, Rural Comedy
8:00 P. M., WNAC—One Man's Family, Dramatic Half Hour
8:30 P. M.—WBZ—Hobby Lobby, Spare Time Pastimes of People
9:00 P. M.—WNAC—Fred Allen's "Town Hall Tonight" Hour
10:00 P. M.—WEEI—"It Can Be Done," starring Edgar Guest

Selected Dance Music

8:45 P. M.—WNAC—Musical Rendezvous
8:30 P. M.—WEEI—Paul Whiteman Orchestra
10:00 P. M.—WNAC—Kay Kyser's Orchestra
10:30 P. M.—WAAB—Harold Stokes' Orchestra
11:30 P. M.—WEEI—Ozzie Nelson Orchestra
12:30 A. M.—WBZ—Jan Savitt Orchestra

3:00 P. M.
WEEI—News
WBZ—Swingtime
WNAC—Mary Marlin
WAAB—Licenses
WMEX—Winners
WHDH—News
WCOP—Junior League

3:15 P. M.
WEEI—Navy Band
WBZ—Watson, Variety
WNAC—Ma Perkins
WAAB—Bill Lewis
WHDH—Don Humbert
WCOP—Win Place

3:30 P. M.
WEEI—Swing
WNAC—Young Family
WAAB—Music Fashion
WCOP—Frolic Makers

3:45 P. M.
WBZ—News—Weather
WNAC—Guiding Light
WAAB—The Bookshelf
WHDH—Contentment

4:00 P. M.
WEEI—The Author
WBZ—Club Matinee
WNAC—Backstage
WAAB—Health
WMEX—Winners
WHDH—Matinee
WORL—Hillbilly

4:15 P. M.
WEEI—Hector Orch
WNAC—Stella Dallas
WAAB—Music Moods
WHDH—Fishermen
WCOP—Dance Ace

4:30 P. M.
WNAC—Vic and Sade
WAAB—Music Box
WHDH—Words, Music
WCOP—Sentimental
WORL—Essay Contest

4:45 P. M.
WEEI—Fair Trains
WNAC—Girl Alone
WCOP—World Dances
WORL—Ella Plays

5:00 P. M.
WEEI—Boston Hour
WBZ—Cancer Control
WNAC—Adventure
WABA—Sports
WMEX—Comic Pages
WHDH—Variety
WCOP—Tonic Tunes
WORL—Reviewing

5:15 P. M.
WBZ—Sheriff Bob
WNAC—Your Family
WMEX—Winners
WHDH—Charlie Cook
WORL—The 920 Club

5:30 P. M.
WEEI—About Town
WBZ—Don Winslow
WNAC—American Boy
WHDH—Dialogues
WCOP—Echoes

5:45 P. M.
WEEI—Mighty Show
WBZ—Vic de Leath
WNAC—Adventure
WAAB—Sports
WHDH—Coloneers

6:00 P. M.
WEEI—News
WBZ—News
WNAC—News
WAAB—Concert
WMEX—News
WHDH—Bavarian
WCOP—Hits and Bits

6:15 P. M.
WEEI—Aviation
WNAC—Spotlight
WMEX—Italian Orch
WMEX—Dream
WCOP—News

6:30 P. M.
WEEI—Jay Wesley
WBZ—Scrutchers Tom
WNAC—Bands and
WMEX—Sport Trail
WHDH—Strollin Orch

6:45 P. M.
WEEI—Rhythm Revue
WBZ—Lowell Thomas
WNAC—Rendezvous
WAAB—News
WMEX—Conway Or
WHDH—Stutz Orch

7:00 P. M.
WEEI—Amos 'n' Andy
WBZ—Easy Aces
WNAC—Hucker Orch
WAAB—Commentator
WMEX—Toy Band
WHDH—Marshall Or

7:15 P. M.
WEEI—Lum and Abner
WBZ—Mr. Keen
WNAC—Cugat Orch
WAAB—QuestionWheel
WHDH—Roberts Orch

7:30 P. M.
WEEI—Question Bee
WBZ—The Revelers
WNAC—Sports
WAAB—Lone Ranger
WMEX—Marsh Orch
WHDH—Gondoliers

7:45 P. M.
WBZ—Forest Fires
WNAC—Dance Time
WMEX—Dance Music
WHDH—Bauer Orch

8:00 P. M.
WEEI—Gang Busters
WBZ—Function
WNAC—Man's Family
WAAB—Old Heidelberg
WMEX—Wordcaster
WHDH—Concert

8:15 P. M.
WMEX—Varieties

8:30 P. M.
WEEI—Paul Whiteman
WBZ—Hobby Lobby
WNAC—Tommy Dorsey
WAAB—Manhattan
WMEX—Minstrels

9:00 P. M.
WEEI—Star Theater
WBZ—Law Society
WNAC—Fred Allen's "Town Hall Tonight"
WAAB—Symphonette
WMEX—Legion Aux

9:15 P. M.
WAAB—Blue Orch
WMEX—Marsh Orch

9:30 P. M.
WBZ—Martin Wings
WAAB—Music by Faith
WMEX—Marsh Orch.

10:00 P. M.
WEEI—Raymond Page
WBZ—Variety Musical
WNAC—Kay Kyser's Musical Kollege
WAAB—Law Oddities
WMEX—Stutz Orch.

10:30 P. M.
WEEI—It Can Be Done
WBZ—Public Interest
WAAB—Music Country
WMEX—Dance Music

11:00 A. M.
WEEI—Weather, News
WBZ—News, Weather
WNAC—News
WMEX—Franklin Or.

11:15 A. M.
WEEI—Jay Wesley
WBZ—Music You Want
WNAC—Weather
WAAB—Masters Orch.

11:30 A. M.
WEEI—Ozzie Nelson
WNAC—Dance Music
WMEX—Fontaine Orch.

12 MIDNIGHT
WEEI—Tragarden Or.
WBZ—Roundup
WNAC—Savitt Orch.
WAAB—News

WHITNEY STARTS 2D PRISON YEAR

OSSINING, N. Y., April 12 (AP)—Apparently adjusted to a routine strange to his background, Richard Whitney, fallen financier, started today his second year in Sing Sing Prison.

The former head of the New York Stock Exchange whose brokerage house went to the wall in a spectacular collapse in March, 1938, went quietly about his duties as clerk in the chief keeper's office. Prison officials described him as healthy, cheerful and ... pounds heavier than when he was committed.

...

Plan 2 New Cranes For Hub Army Base

WASHINGTON, April 12 (AP)— ...

Lost Something?

WMEX

AT 11:40 A. M.

FOR INFORMATION PHONE MISS JAMES, Liberty 4000

MAN, WIFE ADMITTED TO BAR

One hundred and [illegible] new lawyers, including a woman, were sworn in by Fitz-Gerald A. Quat of the supreme court in ceremonies conducted and presided over by a married couple, under the auspices of the Massachusetts bar [illegible] first such occurrence in [illegible] history.

Before a crowded [illegible] Louis J. O'Malley and his wife, Dora Lewis O'Malley, of Lawrence, Ohio, were admitted to practice in the Suffolk county courts.

Mrs. O'Malley, [illegible] Ohio, [illegible] bride. She [illegible] admission to the [illegible] years ago she was [illegible] Ohio bar.

She [illegible] Ohio [illegible] and [illegible] president of the [illegible] association of [illegible]

Her brother-[illegible] governor [illegible] Judge Lewis [illegible] and [illegible] Supreme [illegible] Among those [illegible] were Chief [illegible] Ralph T. Wilson, [illegible] Porter, Walter [illegible] Wilder, [illegible] Charles Carroll Wood, [illegible] tor of the Wesson [illegible] Park street and William Murphy, [illegible] rell police officer.

Among the new women members were Louise Littlehale Manderson of Milton Place and Ida M. Irish Mawr and Yale [illegible] law school. Attorney Mr. Nash, West Cedar street, Boston, [illegible] Ethel Murphy, Wellington Street, Roxbury, and Sonia Pressman, Homestead street, Dorchester.

All were given their [illegible] by clerk of the Supreme court, Charles S. O'Brien.

ADMITTED TO BAR—With 170 others, Mr. and Mrs. Louis J. O'Malley today were admitted to practice of law here in ceremonies at Suffolk County Courthouse. She has been a member of Ohio bar for nine years, has two sons

proof that we can't stay out of it.

"We went to war in 1917 to end war, make the world safe for democracy, and we came near to ending democracy and making the world safe for war.

"There is not an iota of evidence, contrary to the statements of many people, to show that the present neutrality act has failed. It is a step in the right direction and should be strengthened.

CLEVER PROPAGANDA

"This country for the past year has been subjected to one of the most terrific propaganda campaigns in the history of the world to embroil us in European and Asiatic affairs, and it is so clever you can't spot it.

"We are the victims of an orgy of war hysteria and propaganda which has us completely confused."

YANKS FIGHT ITALIANS

SHANGHAI [illegible] 1939 Forty Italian [illegible] with American [illegible] French [illegible] cafe [illegible] persons were [illegible]

LOUISE LITTLEHALE
Admitted to Bar

NEW LEGION SONS' POST

[illegible]

Neutrality Act Lauded, Blasted

Continued from Page 2

that if it can be avoided with honor."

Another witness, Dr. Thomas H. Healy, dean of the Georgetown School of Foreign Service, Washington, took the [illegible] position of Van Zeeland, [illegible] Americans participating in [illegible] Healy declared [illegible] was to achieve the [illegible] neutrality.

"While a major war would affect us," he said, "there is no

HOW TO LOWER YOUR WHISKEY BILLS *AS REVEALED BY 960 OUT OF 1,000 MEN!*

Out of 1,000 Men Who Sampled Old Quaker—Now 3 Years Old—960 Pronounced It a Wonderfully Rich, Smooth Whiskey—Despite Its Amazing Low Price!

● Here's a simple tip that can save you a heap of money. Buy whiskey by its *taste—and not by the price tag!* If you do, you can cut your whiskey bills as much as $1.40 a quart—and here's why we say so.

We wanted to know what 1,000 impartial strangers would think of Old Quaker. So we sought out 1,000 men from 22 states. We poured each a glass of Old Quaker. "Smell it!" we asked them. "Taste it! Drink it! Then give us your frank opinion!"

Not one of these men knew the name of the whiskey he was trying. Yet out of 1,000 men [illegible] Old Quaker rich, mild and [illegible] ally smooth!

Yet this grand, mellow, 3-year-old whiskey sells at an amazing low price.

Make The Same Trial Yourself!

Perhaps you too have [illegible] a whiskey, to satisfy you, must [illegible] a lot. Try Old Quaker! Find [illegible] Quaker can lower your whiskey [illegible]

Above you see Wm. W. Duer, Jr., New Jersey Manufacturer, making trial of Old Quaker whiskey.

●

"This whiskey's got everything—fine bouquet, it's mild and sure easy to drink", said Herman K. Mathes, Salesman, when trying Old Quaker.

The Old Quaker Inspector behind every bottle to your Assurance of Quality

OLD QUAKER
STRAIGHT RYE WHISKEY
Also Available in Bourbon
NOW THIS WHISKEY IS 3 YEARS OLD

TRY IT at your FAVORITE BAR

OUR 139 THE OLD QUAKER CO. LAWRENCEBURG, IND.

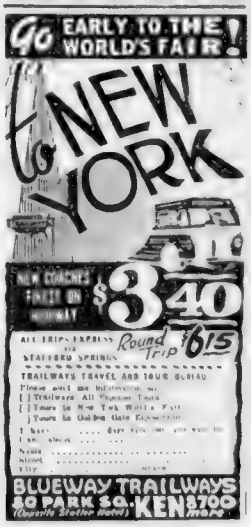
Go EARLY TO THE WORLD'S FAIR!
to NEW YORK
NEW COACHES FINEST ON HIGHWAY
$3.40
ALL TRIPS EXPRESS via STAFFORD SPRINGS
Round Trip $6.15
TRAILWAYS TRAVEL AND TOUR BUREAU
Please send me information on
[ ] Trailways All Expense Tours
[ ] Tours to New York World's Fair
[ ] Tours to Québec this September
I have ... days free and would like to take about ...
Name ...
Street ...
City ...
BLUEWAY TRAILWAYS
80 PARK SQ. KEN. 3700
(Opposite Statler Hotel)

IF PLANES BOMBED LONDON . . .

Destruction—Above is artist's conception of what would happen if a squadron of enemy planes swooped over London and loosed its bombs. This is the nightmare that every Londoner fears.

GUNMAN'S WID

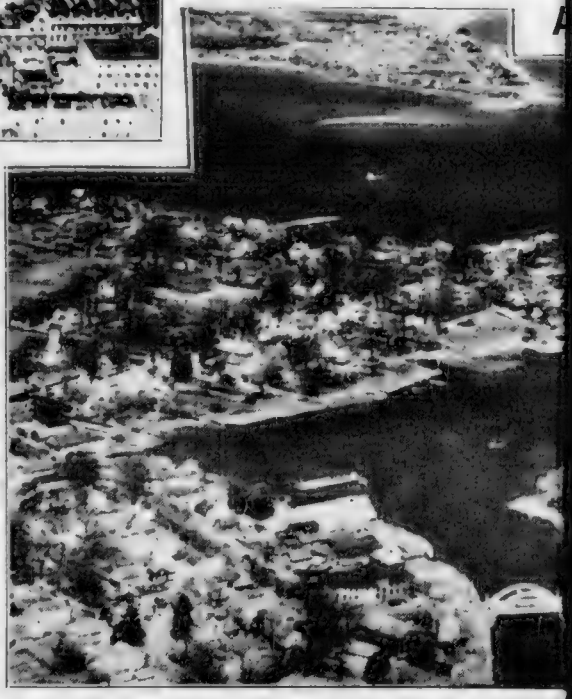

Future Aerial base of United States, Quonset Point, R. The site was approved by the naval appropriations $5,000,000 project. It will protect the eastern seaboard from t This view, looking northeast, shows entire area to be taken over.

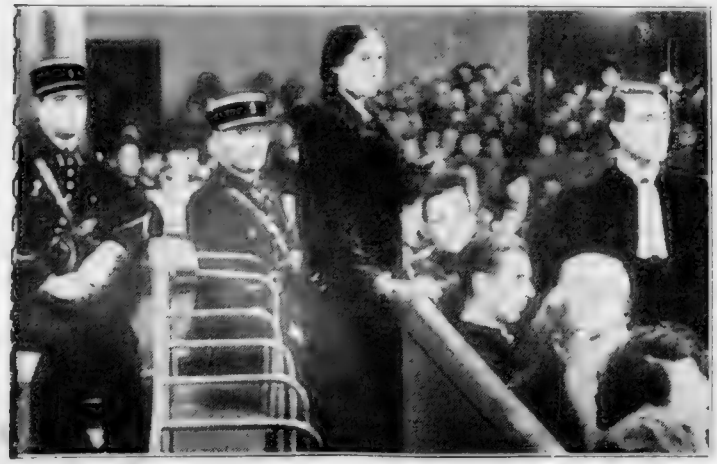

Not Guilty!—Collette Tricot, woman accused of aiding Eugene Weidman and Roger Million in series of French murders, one the slaying of Jean DeKoven, Brooklyn dancer, stands up in court as she hears herself pronounced not guilty.

OW FACES U. S. COURT

$25,000 Bond

Stella Mae Dickson (left), 16-year-old widow of slain Benny, is held in $25,000 by U. S. Commissioner C. H. Thompson (right) on robbery charge in Kansas City, Mo., court. Girl's mother, Mrs. Lester Rodenbaugh, is next to her.

HOSPITAL BELT MAKER

Busy—Patient John Farley shows Mrs. Alexander H. Leac[illegible] method of making b[illegible] per tour of the Robert Brock B[illegible]em Hospital. Open house was held on the hospital's 25th anniversary.

IR BASE

[illegible], is seen from air. committee for a new rans-Atlantic attack.

Joan on Stand

Joan on Own Now—Joan Crawford is pictured on stand in Los Angeles court as she testified she's too intelligent to be unfriendly to Franchot Tone, whom she was then divorcing

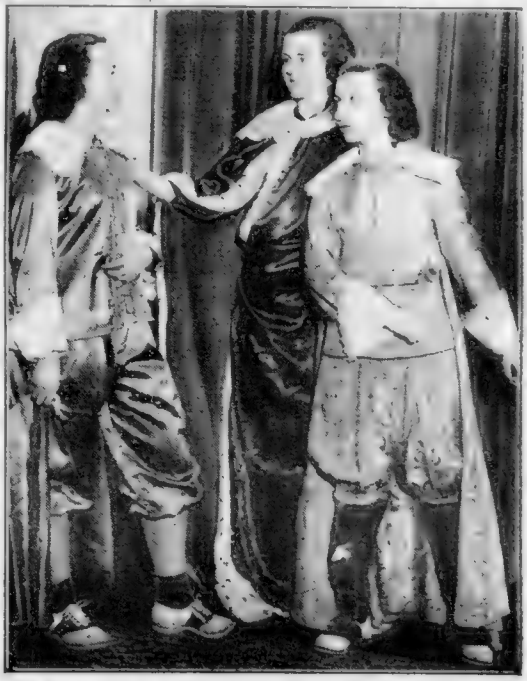

Thespians—Emmanuel College students rehearse for "Cyrano de Bergerac," French play to be given April 22 and 23. Left to right, Margaret Henry as LeBret; Helen Wright as DeGuiche; and Beulah Burgess as Cyrano.

BOSTON AMERICAN

ALL THE NEWS AND PICTURES FIT TO PRINT

Think American
Talk American
Read American
Buy American
★BE AMERICAN

M[illegible] owners will pay nine million [illegible] and registrations if the proposal of [illegible] of Dorchester is accepted by his fellow legislators.

The [illegible] the present plan, would be distributed among [illegible] and towns in an effort to reduce tax rates.

Five [illegible] ought to convince Mr. Coyne that motorists [illegible] Federal, State and municipal spenders are already [illegible] millions in excess of their proper share of the cost of government.

[illegible] to remember that automobile owners [illegible] and that transferring a burden from one hand to the other hand accomplishes nothing.

[illegible] Paul was wrong twenty centuries ago. [illegible]

"THANK YOUR GROCER," says Mr. Carl Kul[illegible] of the grocery industry's 'Parade of Progress.' He explains:

"It used to be fairly sensible for embattled menfolk to tell the women, '[illegible] where you belong.' Housekeeping was a full time job. Now, because of the leisure that modern canned and packaged foods have made possible, the woman's answer is '[illegible] I do with the rest of the time?'"

[illegible] debt to grocers, you should recall [illegible]. She arose before the birds. She [illegible]. She cooked everything the family ate [illegible] washed and ironed. It is even possible [illegible] chicken served at dinner.

Grand[illegible] mix in politics, attend matinees, enjoy after[illegible] worry about what to do with her time. And you [illegible].

It was not CHAN[illegible] ended pantry bondage and placed freedom [illegible] feminine hands. It was the CAN-OPENER!

THE BOYS OF '61 rally again and you cannot [illegible] witnessing the close of an important [illegible] American history.

[illegible] blue garbed former soldiers [illegible] proud lines on Memorial Day [illegible] your guidance.

[illegible] 73rd encampment [illegible]

[illegible] occasion must hold for these [illegible] of seeing so many of their [illegible] think of today's young men [illegible] awaits them. Past Commander [illegible] thought. He says:

"It's shocking what's happening in the world. I wish those who are making the trouble could be put in the front line. I hope the United States will keep out of it, for it will take the flower of our young manhood."

[illegible] truly patriotic Massachusetts [illegible] you could not find a better valedictory.

THE BEST SUMMER in Massachusetts recreational history [illegible] Development and Industrial Commission [illegible] the building of a chain of information [illegible].

[illegible] New York's World's Fair are expected to [illegible] Boston, historic Lexington and Concord [illegible] Berkshires.

[illegible] disappointed. The Rocky Mountains [illegible]. The Western desert has a fascination [illegible] compare with the rolling, green hills [illegible] rock bound sea coast of New England, the only place [illegible] really have perfume.

To see America without seeing New England is like appraising an emerald ring [illegible] gold and discarding the emerald.

"RED RIDING HOOD" seems to have abandoned the nursery and become a [illegible] of bible for the Communist Party.

You remember that the wolf in the fairy tale put on Granny's nightgown and cap to fool the child.

According to Former Senator Sybil Holmes of Brookline, leading witness before the Beacon Hill Committee on Legal Affairs, the disciples of Stalin adopt the same tactics.

They garb themselves in the robes of Democracy and so effectively disguise themselves that "ministers of the gospel, social leaders [illegible] 'front men' for them."

These are the FACTS the Legislature ought to have and ought to do *something* about.

You remember the fairy tale wolf eventually cast aside Granny's garments and devoured the child.

You would not enjoy seeing Democracy suffer a similar fate.

Lullaby in Europe

HEART of my heart, be still, be still . . . for the thunder song in the sky . . . and the siren's terror, crying shrill . . . are only a lullaby . . . Heart of my heart, lie close, lie close . . . for the flames' red leap in the west . . . is only the sunset's dew for the rose . . . Rest, my little one, rest.

Heart of my heart, lie close to my heart . . . for mine are the arms of love . . . Why do you tremble, why do you start . . . at the thunder song above?

Child of my man, lie close to my breast . . . Man of my man, with his blue eyes blessed . . . Heart of me, life of me, quiet your fears . . . Rest, my little one, sleep, my little one . . . Sleep for a thousand years.

Brooks [illegible]

Human Side of News -:- by EDWIN C. HILL

IF YOU YEARN for a Moorish castle in Death Valley, a short motor car journey from Los Angeles, apply to Walter Scott, "Death Valley Scotty," one of the most picturesque characters who has turned up in the past 30 years. "Death Valley Scotty" has put his desert castle on the auction block and there might be a bargain there for someone who doesn't care for neighbors and can stand a lot of heat.

SCOTTY [illegible] Page 1 as often in recent years as he used to [illegible] special trains [illegible] across the continent, landing [illegible] New York with [illegible] a [illegible] full of [illegible]

"DEATH VALLEY SCOTTY"
[illegible]

[illegible] of the desert with a [illegible] notes and not [illegible].

One afternoon in 19[illegible] a tramp cowboy [illegible] in Los Angeles. [illegible] sombrero was gray with grease and alkali and his faded overalls were tucked into high heeled boots on which jingled rusty spurs. He needed a shave and a haircut. At his heels was a mongrel dog, scratching fleas. Said the tramp:

"I want to hire a train to get to Chicago. Fix me up with something that can run some."

"We can fix you up with a nice train for just $5500," said the clerk.

The cowboy drew a roll of high-calibre bills thicker than his arm and counted out $5500. Before the clerk gained consciousness, the cowboy was on his way roaring through the sagebrush with a train all his own. Whooping and bellowing and flourishing his battered old hat, he stood on top of the [illegible] coach with Peter, his dog, as the train thundered into Chicago and on to New York.

[illegible] at irregular intervals [illegible] Scotty has kept [illegible]

I HAVE [illegible] a hundred [illegible] Scotty gets his [illegible] of them pans out. [illegible] was abandoned [illegible] was a story of a Chicago industrialist who whimsically kept feeding bank notes into Scotty's [illegible] pocket, but this too, [illegible]

Political Parade -:- by GEORGE ROTHWELL BROWN

WASHINGTON, April 12. It is [illegible] that no man [illegible] Mussolini's invasion of Albania better than Hitler understands.

It is quite certain that the incident is of more importance to Germany than it is to the United States.

It is not believed in Washington, that it is of itself calculated to be provocative of the World War of which all peoples now stand in dread.

The strategists here by no means dismiss the theory that the [illegible] Dictator has taken the precaution to put a cork in the neck of the Adriatic bottle as protection against his ally.

The appearance of Germany on the Adriatic, or in Greece, through Jugoslavia, would constitute the greatest imaginable menace to Italy. Is that what Mussolini really fears? The evidence that he does is not lightly dismissed in Washington by those whose profession obliges them to keep abreast of world strategy.

AT THE HEAD of the Adriatic [illegible] two twin cities of Trieste and Fiume, separated by the Istrian peninsular. Both belonged to Austria until they were lost in the World War.

PREMIER MUSSOLINI
Did Fear Prompt Seizure?

If Hitler should have a mind to include them in the parts of the old Austrian empire which he has gobbled up, Italy would be confronted by an eventual problem which should have the effect of making her more appreciative of the recent plight of Czechoslovakia.

Mussolini has served notice that he regards the Adriatic as an Italian lake.

This is of no concern to the United States, and the war mongers would have considerable trouble [illegible] over the idea [illegible].

[illegible] believed here that France and Britain would fight as a result of the Albanian incident.

At least two more months of [illegible] Europe are looked for.

[illegible] the most serious menace to American peace lies in the [illegible] in Europe of the idea that the United States is supporting Great Britain and France, and is in effect, about to return to its position of 22 years ago as an "associate" of the allied powers.

EUROPEAN STATESMEN are educating their people to believe that the United States would once again be with them, in the event of another World War.

Congress is plainly determined that this shall not be. But the time has come for Congress itself, by resolution, or by some impressive debate, to make this unmistakably clear.

The theory that America could not keep out of another World War is viciously false. America could keep out. AND IT WILL KEEP OUT.

Ezra Stone

Broadway Medley

STONE MAY REPLACE JACK BENNY

By Leonard Lyons

NEW YORK April 12—1 A. M.: "Jack Benny's radio program," a radio executive declares at the Tavern, "will be replaced by 'The Aldrich Family,' featuring Ezra Stone, during the summer". . . "Bill Robinson decided it would be best not to attend Marian Anderson's concert in Washington," Marty Forkins, Robinson's manager confides at the Cotton Club. "He thought he might otherwise be criticized for detracting from Miss Anderson's glory". . . "Look at the bill of sale," Bogey Fretles, the Peanut King, exhibits at Monte Carlo. "Fat Honeychil' Wilder sailed for South America yesterday, and sold me her 1937 coupe—for $1."

* * *

2 A. M.: "I just heard those Russian phrases in your Moscow Art satire," a lady tells John Hoysradt at the Rainbow Room. "You said, in Russian: 'Here is the cowardly assassin' and 'Here is the beloved hero.'" . . . "Really?" replies the surprised Hoysradt. "They're phrases I learned for my role in 'Clear All Wires.' But how did you know them?" . . . "You see," the [illegible] informs, "I'm Chaliapin's daughter, Dasya Chaliapin" . . . "On May 3," an NBC [illegible] [illegible] the National Broadcasting Company will televise its first show.

* * *

[illegible]

BEATRICE LILLIE

[illegible] "Here, take this hairpin," Tallulah Bankhead offers [illegible]. "The safety catch is so complicated it gives me claustrophobia." . . . "You'd give me your shirt, wouldn't you?" [illegible] asks. "If I had a shirt," [illegible] "I'd give you my dress."

* * *

4 A. M.: "John Dillinger's father and three of the Hauptmann jurors still can't get permission to appear at a World's Fair exhibit," a concessionaire reports at the 18 Club. "They complain that the message they have to bring—that crime doesn't pay—is as moral as the Nude Shows which will be presented at the Fair". . . "It's Jay Allen's story," a bar standee relates at Bert Frohman's, "about the big elephant who roared at the little timid mouse: 'You're certainly an insignificant looking creature.' And the mouse answered: 'Well, I've been sick.'"

* * *

5 A. M.: "And I've rented this small house on Gracie Square, facing the East River," Moss Hart tells Oscar Levant at Lindy's. "The way the world's going," Levant warns, "I wouldn't go anywhere near a river for the next two years." . . . "Secretary Henry Morgenthau is looking for two business men for the jobs of Assistant Secretary of the Treasury," a broker states at Reubens.

By GEORGE HOLLAND

WITH AN OFFICIAL REPORT maintaining that [illegible]

[illegible]

[illegible] been [illegible], particularly when it was shown throughout the town that the so-called wrecking crew had long [illegible]

[illegible]

Hollywood Today

BEGINS HIS FILM CAREER AT 71

By Louella O. Parsons

Walter Damrosch

HOLLYWOOD [illegible]

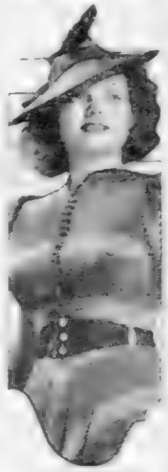

ANN SHERIDAN

[illegible]

LISTEN, WORLD! By Elsie Robinson

"THE LITTLE RED SCHOOL HOUSE"—is it, as we've been led to believe, the Bulwark of Democracy? OR A BLIGHT ON OUR RECORD AS A CIVILIZED NATION!

DOES THE BACKWOODS SCHOOL BREED AS MUCH MORBID DESIRE AND POTENTIAL VICE AS THE CITY SLUM? IS ITS INFLUENCE FREQUENTLY AS DANGEROUS TO DEMOCRACY AS ANY IMPORTED ISM?

Startling question, isn't it? And guaranteed to rile every sentimental American who reads it! You'll be thinking, as I am, of joyous days beneath its battered roof [illegible] in the old crowded [illegible] . . . pencils squeaking on the red-bound slate . . . lunch pail filled with apple turnovers and hard-boiled eggs.

As a sentimental fetish, the L.R.S.H. is dear to all our hearts. *But how does it rate as our most important public servant? Is it worth all it has cost us, not only in tax money but in infinitely more precious human values? OR IS IT AN OBSOLETE AND DANGEROUS INSTITUTION WHICH SHOULD BE ELIMINATED AND REPLACED BY A PROGRESSIVE AND PRACTICAL PROGRAM?*

"TEACHER" HERSELF—Miss Lois Guyer of Boulder, Colorado—raises the question today.

As a student teacher Miss Guyer served in the fine school of Boulder, Col. Enthusiastically she watched its splendid education system unfold . . . wonders why ugliness and crime could exist in a country which offered children such a background.

"Wait until you go back-country!" her older friends cried. "Then you'll know why!"

They were right, as she all too soon discovered. On her first [illegible] seventy [illegible] into the room [illegible] a [illegible] child.

"Don't know whuther this kid's wuth takin'," she commented. "She ain't never been to anything but them one-room school houses. Don't know what you'll make o' her—if anything."

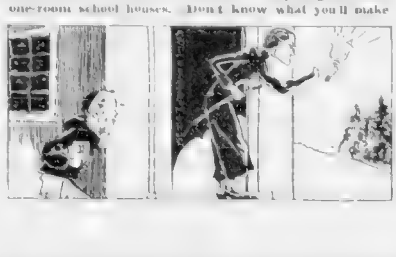

Lois Guyer [illegible] timidity was [illegible]

WHAR'S YOUR WHIP?

"That," writes Miss Guyer, "was what three years in The Little Red Schoolhouse had meant to her—THE WHIP! That was all she had learned—to cringe like a beaten animal. Yet as the meaning of education began to dawn on her, she went almost wild with delight—simply devoured books, begged for art materials.

"Such schools are a danger and a disgrace to the nation! What can a child possibly learn of DEMOCRACY in such a place?

"OUR 'LITTLE RED SCHOOLHOUSES' COULD AND SHOULD BE CONSOLIDATED WITHOUT RAISING THE COUNTY TAXES. UNLESS AND UNTIL WE DO THAT, WE ARE PREPARING AN AWFUL DAY OF RETRIBUTION FOR OURSELVES."

WELL, THERE IT IS. [illegible] is it? What's YOUR [illegible] to know.

Smart Set Functions

By BETTY ALDEN

MIMI BLAKE, daughter of Mr. and Mrs. Arthur Blake of Dedham, who will make her debut with next season's crop of debs.

THEY SAY YOU SHOULDN'T count chickens before they're hatched . . . yet counting society buds before they blossom is a favorite social pastime . . .

About this time every year, when the activities of the season's debutantes slow down to a standstill, everyone begins to think about the next year's debs, who will start the first spinnings of the social wheel in June . . .

Among those who will emerge from the comparative seclusion of their family circles into the public eye for a year of partying and dancing is Mimi Blake, the petite, dark-haired daughter of Mr. and Mrs. Arthur Blake of Dedham . . . Mimi, who signs her automobile license and other formal documents by her full name, Mary Alice, has a vivacious, friendly manner sure to make a hit with the stag line . . . and if she inherits the same talent for acting which put her sisters, Harriet and Leslie, into the front ranks of Vincent Club entertainers, she will be a candidate for a starring role in next year's Vincent Show . . .

• • •

Another Social Bow

Betsey Jenney, who will also make her social bow next year, is a talented figure skater and an expert sailor, too . . . she is the daughter of Mr. and Mrs. Charles S. Jenney of Brookline, who accompanied her to Sea Island, Georgia, for her Easter vacation . . .

Nancy Eliot, Mary Coolidge, Christina Lowell and Margaret Fay all have older sisters who have recently made their debuts and can give them a bit of expert advice on "the scene" . . . If Betsy Nelson is as attractive as her sister Gail, who came out two years ago winter, she'll have plenty of Harvard men at her beck and call . . .

Cynthia Burrage, daughter of Mr. and Mrs. Albert C. Burrage Jr., will have the latest news on the London situation when she returns home from school in Paris the end of April . . . Cynthia's name will be on the new list this year, and next winter she will be on hand to benefit by her Grandmother Burrage's famous box holiday . . . Mrs. Burrage entertained Cynthia for Christmas with her Nanny, and their cousin, Betsy Cunningham, who came over during the past season . . .

• • •

Overtake Late Spring

So many Bostonians have tired of waiting for Spring to return to its proverbial corner that the hotel registers of Southern resorts will read like the pages of the Hub's social register . . . Horseback riding, tennis and golf provide a full program for those exercising Florida sunshine . . . Mr. and Mrs. Moseleys, Jr., and Mr. and Mrs. Henry Keyes who are among the vacationers at Hot Springs . . . were fellow passengers on a recent sailing for Bermuda were Mrs. Walter Wyeth, Mr. and Mrs. Edward Rice, Mrs. John Bradley and Mrs. Henry Wheeler . . .

The same cause has the opposite effect on those who are staying at home . . . for the continued cold weather has been an added incentive for them to do a little wishful thinking in regard to spring . . . and they find it helps a bit to lay some definite summer plans . . .

• • •

Choose Summer Homes

Mr. and Mrs. John S. Ames, Jr., have been enjoying the popular spring pastime of house hunting on the North Shore and after several tours of the shore's winding and picturesque roads have chosen a seaside cottage in Manchester for their summer headquarters . . . Last year they frequently visited in Manchester at the sprawling Beach estate of Mr. Ames' aunt, Mrs. Louis A. Frothingham . . .

The Manchester house which Mrs. Benjamin W. Holbrook of Milton has taken for the summer will be the scene of many lively gatherings of young people . . . for her debutante daughter, Joan Curtis, and her son, Nelson Curtis, 3rd, a student at Harvard, will spend the summer there with her . . .

Mr. and Mrs. Charles Edward Bacon and their youngsters will again occupy the Caner estate, overlooking Graves Beach, Manchester . . . while in the adjoining colony at Beverly Cove the Misses Amy and Clara Curtis will receive their friends at the home they have taken on Boyle street . . . The Misses Curtis will come over, as usual, from their winter villa on the French Riviera to spend the summer in New England . . .

Phyllis Cunningham of Belmont and Gilbert deMilliano of Chicago arrive at the Boston Academy of Notre Dame Easter hop, given at the Hotel Sheraton.

Dinner Parties Herald Dance

A number of dinner parties are being held in honor of the Sacred Heart Spring Dance, which graduates and debutantes of the Park Street convent will attend at the Parker House Friday evening, April 28.

A group of those who are entertained by Miss Mary A. Ryan at the Hotel Bellevue before going to the Sacred Heart Spring Dance with Miss Louise Walsh and Miss Ida Nason will also be hostesses at dinners at their respective homes. Miss Joyce Ann Ryan gave a dinner party preceding the ball by Mr. and Mrs. William Morrissey Bennett.

Among those who are planning dinners preceding the dance are Miss Mary [illegible] Mrs. Francis W. Hennessey and Mrs. Edward Jackson Hennessey, Mrs. Joel Goldthwaite and Mrs. Holmes French.

Others who have made reservations for the evening are Miss Gino Perera, Mr. Ferd Arterin, Miss Anne Ambrose, Mrs. Jerry W. Goodrich, Mrs. Charles Stone, Mrs. Nathaniel Wales, Miss Margaret Lang, Miss Anne Wales, Miss Olive Symes, Mrs. Paul Bryam, Miss Jane Pennington, Mrs. Emile Berna, Mr. Mercer B. Cobb, Mr. John Longwell, Mrs. Shaw Swain, Miss Wilhelmina Wagner and Miss Rose Dexter.

Isabel French Plans Recital

Isabel French, soprano, who is listed in the musical world as Mrs. Charles S. French, will give a recital at the Women's City Club Friday evening, Apr. 28.

Among the singers whose friends planning to attend the concert in the club's auditorium [illegible] are Mrs. Francis W. Hennessey and Mrs. Edward Jackson Hennessey, Mrs. Joel Goldthwaite and Mrs. Holmes French.

Others who have made reservations for the evening are Mrs. Gino Perera, Mr. Ferd Arterin, Miss Anne Ambrose, Mrs. Jerry W. Goodrich, Mrs. Charles Stone, Mrs. Nathaniel Wales, Miss Margaret Lang, Miss Anne Wales, Miss Olive Symes, Mrs. Paul Bryam, Miss Jane Pennington, Mrs. Emile Berna, Mr. Mercer B. Cobb, Mr. John Longwell, Mrs. Shaw Swain, Miss Wilhelmina Wagner and Miss Rose Dexter.

HOSTESSES AT TEA

Mrs. Charles J. Lyons and Mrs. Robert E. Peabody are serving as hostesses at a tea at the English Speaking Union this afternoon. Mr. David Hopkinson of Cambridge University, England, is speaking on Modern English Literature at [illegible]

Regis Night at Pops May 6 To Aid Scholarship Fund

At delightful informal meetings and teas at members' homes plans are going forward at a rapid pace to make the Regis Night at the Pops on May 6 a most successful affair for the scholarship fund.

Both the Guild, under the direction of Mrs. Edward J. Rhatigan, president, and the alumnae, under the chairmanship of Mary Behlon, are co-operating in staging the affair.

Chairman of the alumnae's reservation committee, Miriam Cunningham, is assisted by Generosa Hagan, Elizabeth Donovan, Phyllis O'Brien, Margaret O'Connell, Ethel Jarvis, Mary Foley, Anna Connors and Mary Boyle.

Former guild president, Mrs. Joseph V. Carroll of Belmont, is in charge of tickets for the guild. Further plans for the gala evening will be discussed at the alumnae's meeting and tea Sunday afternoon at the college.

Mrs. Edmund J. M. Greenery of Cambridge will preside.

Notre Dame Spring Hop

The king and queen of Easter balloons were crowned, young society and their escorts had a gay time of it prancing and waltzing and a goodly sum was realized for the scholarship fund at the benefit Notre Dame Academy spring hop last night at the Hotel Sheraton.

Helen Noonan of Brighton was queen of the Easter egg, and she looked the part in her bridal gown of white tipped lace over deep beige satin frock, which was an exact model for her long bridal gown. Assisting her was Agnes Tooley, who carried the evening's fun in favor of Scottish Relief, the beneficiary of all proceeds at the benefit party.

Judging from last evening's mad, happy rush and push to get the favors as the balloons burst, Nancy Spreader's flock of [illegible] was the favorite of the evening. The queen's gown was worn by Helen Cunningham, who was attended by Gilbert deMilliano of Chicago.

Hosts are still in vogue with Loretta Logue affecting one of yesterday's with a slightly startling headdress, a mantilla of black lace. Garlands of gardenias and black velvet gloves were Marion Creedon's choice of accessories with her black velvet.

Pretty Lillian Ryan a white net was bedecked in silver lame. Mary Bannan of Waltham topped her peach taffeta with a bolero of bunny fur, while Margaret McCarthy's white net was trimmed with yards of dainty lace ruching.

Patricia Gormley's black crepe was banded with pink ribbons. Helen Neal's peacock crepe was topped with silver lame, while Frances O'Neill's crisp black and white linen was worn with a cluster of pink roses.

CATHOLIC GUILD MEETS TOMORROW

Rt. Rev. Mgsr. Richard J. Cushing will be guest speaker at the monthly meeting of the Dorchester Catholic Guild tomorrow afternoon in Whiton Hall.

Mrs. Mary Knight will speak on current events. The forthcoming Congress of Catholic Women, being held next week, will be discussed by Elizabeth Corr.

St. Joseph Grads Give Hair Style Show Tonight

With pretty graduates of Mt. St. Joseph's Academy serving as models, the alumnae will stage a unique hair style show and bridge this evening at the academy auditorium in Brighton.

The various types of headdress will be staged in appropriate setting with Victorian scenes, sports tableau and mother and daughter portraits being enacted by attractive members of the organization.

Serving as chairman of the novel party is Mrs. John Morrison of Brighton, assisted by a group of active members, Miriam Sullivan, Mary Rourke, Kay Costello, Ruth Sheehan, Helen Dillon and Margaret McKenna.

Mary Ring will serve as fashion moderator, while model headdress will be shown by Josephine O'Farrell, Mrs. L. Leo Sullivan, Anne Dobbyn and Frances Sweeney.

New *Under-arm*
Cream Deodorant
safely
Stops Perspiration

1. Does not rot dresses—does not irritate skin
2. No waiting to dry. Can be used right after shaving.
3. Instantly stops perspiration for 1 to 3 days. Removes odor from perspiration.
4. A pure white, greaseless, stainless vanishing cream.
5. Arrid has been awarded the Approval Seal of the American Institute of Laundering, for being harmless to fabrics.

18 MILLION jars of Arrid have been sold. Try a jar today!

ARRID

39¢ a jar

At all stores selling toilet goods (also in 10¢ and 59¢ jars)

Smart Set Fashions

For That Starchy Look

By ANNICE BRINK

YOU, TOO, can be as crisply, freshly alluring as a Gibson Girl ever was . . . and you don't have to stay up all evening ironing miles of cotton ruffles so stiff with starch that they're papery, the way mother did!

There's nothing for that fresh-tubbed look like a white blouse, we always say. And when they cost as little as these—one little, unbelievable dollar!—there is no reason why you shouldn't have a newly done up one every day this whole spring through!

Bemberg was too good a thing to keep in the lingerie department (this requires the least pressing of all) and it has the exquisite sheerness of chiffon, with the modern touch of "glass fabric" look. That's the way the blouse in the lower right sketch impressed us. Nice ruffled frill too.

Upper left is another [illegible] dotted swiss affair, with rows of baby lace and crochet [illegible] tons! Authentic old fashioned gift, to say the least.

FOR SHOPPING information on these blouses, sizes 32-40, and only $1 apiece, phone Annice Brink, Fashion Editor, LIBerty 4000, week days until 5:30, or write.

Crochet Doilies Make Ideal Gifts

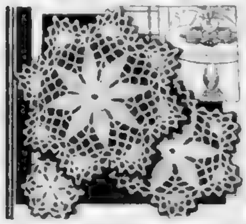

[illegible] of string with a large crochet hook these doilies work up quickly in three practical sizes 18, 13 and 6 inch. Their richness will dress up your home.

Pattern [illegible] contains directions for making the doilies; illustrations of them and of stitches; materials required.

Send 10 cents in coin for this pattern to Boston Evening American, Needlecraft Department, 82 Eighth avenue, New York, N. Y. Write plainly pattern number, your name and address.

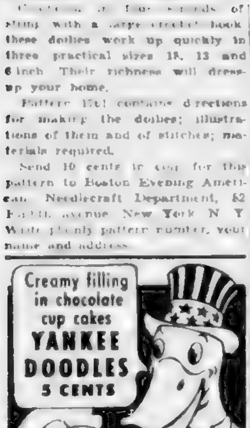

Cooking

Corn America's Own Cereal

FROM MARTHA LEE'S WEDNESDAY BROADCAST OVER STATION WMEX—11:30 A. M.

An old adage that "romance comes [illegible] packages seems made for America's own cereal commer[illegible] corn.

Even the most everyday foods acquire a [illegible] as they grow [illegible] with a [illegible] through primitive or pioneer times. So it has been with dishes made of corn meal, grits or hominy in America, from the tortillas of Mexico to the "stamp and go" corn-fish cakes of Jamaica, and from the simple "hasty pudding" of the New England states to the spoon bread of the South.

And when it comes to corn bread, the motto "All things to all men" seems applicable. Traditionally the Southern corn "pone" is the simplest of all corn breads and "Johnny cake" is its Northern cousin. In practice the name is proof of nothing, and many of the ingredients of corn bread—aside from corn meal, of course—can hardly be foretold. Fancy also dictates the cooking method, and some corn breads are even baked on top of the stove in griddle cake fashion.

But to the real lover of corn bread, the plainer the better. It is made very simply from corn meal, liquid, salt, fat and some [illegible] agent. Proportions are [illegible] and many families have their own favorite recipes. But [illegible] from the old South [illegible].

[illegible] is a favorite with your family, remember that it will offer more food value if [illegible] [illegible].

[illegible] Meal Mush for breakfast [illegible] new [illegible] [illegible] is enough to have [illegible] out of bed and seated at the breakfast table in anticipation of the meal [illegible].

FRIED CORN MEAL MUSH

[illegible]
[illegible]
1½ teaspoons salt
2 tablespoons butter
Maple syrup

[illegible] young daughter of the house [illegible] in a double boiler. Add the cornmeal and salt [illegible] well mixed. Cook, stirring constantly for about 10 minutes or until thickened. Cover and cook for about 30 minutes longer. Pour the mush into a loaf pan and [illegible]. When the mush is firm, cut into [illegible] inch slices. Melt the butter in a frying pan. Fry the mush slices in the butter on both sides until golden brown. Use more butter if necessary. Serve with maple syrup. Serves 6.

Try adding finely [illegible] seal [illegible] to the corn bread batter when it is to be served as an acc[illegible] to fish.

[illegible] crisp bacon will substitute very well for [illegible] in corn bread.

[illegible] excellent when [illegible] cold with the [illegible].

CORN CRISPS

2 cups yellow corn meal
[illegible] teaspoon salt
[illegible] tablespoons bacon fat
1½ cups boiling water

Combine [illegible] salt and bacon fat. Add boiling water and mix well. Drop mixture by teaspoonfuls onto greased cookie sheets, allowing [illegible] inches for each one. Wet hands and pat out as thin as possible. Bake in hot oven, [illegible] for 11 to 15 minutes or until [illegible] brown and very crisp.

Corn meal and fish have always seemed to us the perfect combination of flavors. [illegible] fish fried in corn meal to tempt those members of the family who sometimes frown upon the meatless meals.

CORN MEAL FRIED FISH

Dip [illegible] fish fillets in egg and then in corn meal which has been seasoned with salt and pepper. Saute until golden brown in a mixture of two parts of shortening or cooking [illegible] to one part of butter. [illegible] 3 to 6 minutes [illegible].

Timely Toast Wins Host

[illegible]

Send 15 cents [illegible] for our booklet [illegible] Toasts for All Occasions [illegible] Evening American [illegible] 105 West [illegible] street, New York, N. Y. Write [illegible] and [illegible].

You Can be Beautiful

Replenish Oils of Youth

By ARLINE GOULD

DID IT ever occur to you that a dry skin properly cared for need never be complained of again—ever?

But this only can occur with the discovery of an absolutely perfect replenishing cosmetic.

It may seem to you like a search for the grail, or something equally mythical and impossible . . . but many a dry-skinned lass who regretfully saw wrinkles and harsh texture robbing her complexion of beauty has discovered a "cream emollient" and been convinced that the long hunt is over!

It is a cosmetic which is not only formulated with great pride in the costly, rare oils and base that are [illegible] but made lovingly every step of the way. It is hand made, hand beaten, hand packed.

It contains no water, which means that it will go three times as far as other creams of the same type, and it is scented delicately as a shy April blossom. Use it every night of your life.

Rich oils that are not heavy but so fine that they melt into the skin have been used. And they are super balanced. Which means that every oil a dry skin needs, to soothe, nourish and sustain it, has been included!

With such painstaking effort to reach perfection, you can do no less than your share in equalling it when you use the cream, if you are to feel its rejuvenating power. Therefore, be sure to use the cream exactly as you're told to. And the Boston shop which exclusively carries this cream has a special representative who will demonstrate the correct way. Correct application means so much to a skin that should be coaxed back to fresh smooth young beauty.

After experimenting with all sorts of methods, the [illegible] way was decided upon as the best to help the skin absorb the necessary oils. This means no rubbing or stretching of delicate tissue. You [illegible] the thumb and forefinger together in a gentle pick-up motion, covering only the smallest area at a time.

To learn about this replenishing perfectly-balanced dry skin cream emollient [illegible] jar is around $. and remember it goes three times as far, phone Arline Gould, LIBerty 4000, week days until five thirty, or write her, inclosing a stamped, self addressed envelope.

Love

For Boy Friend

DEAR MISS FAIRFAX:

My boy friend's birthday is coming [illegible] I want to give [illegible] but as he doesn't [illegible] rather difficult to [illegible]. Can you suggest [illegible]?

GIRL FRIEND.

Leather articles are always good presents to give the boy friend. A photo frame, [illegible] case, a [illegible] box, desk accessories, books are always acceptable, but be sure to find out what kind he likes [illegible]. A [illegible] to his favorite magazine is good. Neckties are always safe if you know how to pick them and from what I hear, boys, as [illegible] candy.

Paris Colors? TINTEX Has Them!

• • • Keep abreast of the fashion parade! Tintex brings the latest Paris colors to your wardrobe. A few cents for Tintex are all you need! Choose from 47 colors in the brilliant Tintex array. Ask to see the Tintex Color Chart at any drug, department or [illegible] store. Do as millions do—take home a box or two today!

FREE! TRIPS to WORLD'S FAIR! SIGHTS of NEW YORK! $3,150.00 in CASH!

Tintex World's Largest Selling TINTS and DYES

BLONDIE

"Tough" on the Butcher!

Camilla

by Anne Stretton, who wrote 'PROPOSAL'

SIMON PUNISHES Camilla. "You can go upstairs to your room, and stay there 'til tomorrow evening," he tells her.

Who's Who and What's Happened:

WHO'S WHO AND WHAT'S HAPPENED

CAMILLA and MARK might have come into a fine inheritance if their father, a famous but eccentric writer, had married their mother. But this he neglected to do and when he died he left no provision for his children. He did, however leave a life interest in the house to their mother.

GLADYS, who had no maternal affection at all for Camilla and Mark. And he willed the lands of Dore to

SIMON, a cousin. Simon managed the estate efficiently, and was occasionally seen riding with Camilla and Mark, but not much was known about this strange family, as Camilla and Mark kept proudly aloof from the townspeople. They had no idea Simon was in love until the day he brought his fiancee,

EVELYN, to Dore. Instinctively they disliked her, and knew that the feeling was mutual. But it was some time before it dawned on them that as Simon's wife, she would probably have them sent away.

Now Continue:

CHAPTER NINE

"YES. Well I have thought for some time that my being legal heir oughtn't to make any difference." Simon continued evenly. "Dore shouldn't have been left to me, really . . ."

He rose and stood looking down into the hearth. "The whole thing was unjust enough from the beginning. At any rate, I've thought so for the last year or two, and I haven't intended to keep the place. Unless you turned out a poisonous little rotter," he added, smiling but without looking at his cousin.

In the [illegible] pause that followed Mark tried to say something but the words wouldn't come. His mouth suddenly was very dry. He couldn't be [illegible] have understood. His cousin's words couldn't possibly mean what they sounded as though they meant. But his heart was hammering [illegible] in his chest and his throat felt constricted.

"As I don't think you're a rotter," Simon [illegible] "I have arranged [illegible] have been arranged [illegible] would have been left if your father had made a decent will. I have made Dore over to you.

Mark jerked up his head.

"The business was [illegible] six months ago [illegible]

"but I chose to wait till your sixteenth birthday to tell you." He met Mark's eyes, and became absorbed in stirring his pipe with the stem of a match. "You will have the money which would naturally have come to you," he finished, "and Camilla will have her share. It's settled on you both."

Mark had risen. He looked shaken and very white.

"That's all right," Simon said quickly as the boy stammered something.

Mark stopped trying to speak. He made a little helpless gesture. A moment later to his own utter horror he had broken down in stifled uncontrollable sobbing, turning away from his cousin with his head buried in his arm.

* * *

As Simon fumbled among the objects on the table he knew that for the moment he couldn't bear to look at Evelyn lying in the chair by the fire smiling and relaxed and so pretty.

He found a cigarette and lit it with his back still turned to her. The mechanical action and the sight of the smoke curling up was [illegible] to steady him, and after a little he came over to the [illegible].

"We said we'd go out [illegible] an hour ago [illegible]. I wish you'd go upstairs and put on some decent [illegible] . . . My head wants [illegible]. You go to my head, you know, Evelyn."

[illegible]

"Yes . . . [illegible] my dear. You can't keep a [illegible] man indoors all day [illegible] make love to you, you know. I've got to speak to Edwards but I'll be in the hall in ten minutes."

A PROMISE

From the window seat in Mark's room Camilla and Mark watched their cousin as he crossed the drive in the direction of the stables limping a little on that shortened leg which was a relic of Flanders.

"Did Simon say we'd mended those [illegible]?" Camilla asked.

"Well, he said they'd do. And he said 'If you do any more damage to your fences you'll get into trouble from me.'" Mark smiled. "My fences." He looked out across the neglected garden, to them so natural in its wildness, where a thousand daffodils shone against the dark yews and the lake glimmered faintly. Beyond was the expanse of fields and trees and woods.

"When Simon was talking to me—that evening, you know—I told him we'd been expecting him to send us away."

"Oh Mark, why did you?"

"I don't know. I didn't mean to. I felt [illegible] rather."

"What did he say?"

"Oh, he smiled. And he said we would save ourselves trouble if we didn't jump to conclusions about what he meant to do. He said something else too. He told me that if I behaved badly later on I wouldn't lose Dore or the money—he said they're [illegible] settled on us. I don't believe in bribes. That was [illegible] wasn't it?" And then he said "I'm not afraid of your being led by other people into becoming a waster. That's not in the blood. On your father's side, at any rate."

Long after Camilla was to remember Mark's vivid smile. "He didn't say anything more. I tried to thank him properly but it didn't sound like what I wanted. It bothered me in case he didn't know what I felt."

"I'm sure he knew, Mark." Camilla had not been [illegible] of her own share of their father's money and, for her, the question of thanks had not arisen.

"Well, I don't know if he did."

Mark flushed a little. "Anyway I wrote him a letter last night, quite short. When I'd rewritten it about six times I felt stewed, so I gave up trying to improve it and I put it in the blotter in the library where he'd find it."

"Did he get it?"

"I don't know. He hasn't said anything. If he's used his writing table since he'll have found it."

"Well, if you'd like to know," Camilla answered, "I'll slip down to the library and look."

EVELYN EXPLAINS

The library door was ajar when Camilla reached the hall but the library wasn't empty, for Evelyn stood by the writing table reading a letter. As she turned the page she looked up and saw Camilla in the doorway. Camilla's eyes were on the envelope which lay on the table. "Simon" was written on it in Mark's characteristic handwriting and she had heard Evelyn tear it open.

"You're reading Mark's letter." Camilla stared at Evelyn.

"Well?"

"It wasn't meant for you to read."

"Oh, wasn't it?" Evelyn smiled.

"No. You knew it wasn't. And it's a caddish trick to read other people's letters."

Camilla came forward. She put out a quick hand and picked up the letter from the table and with fingers that trembled a little she slipped it back into the envelope.

Simon, entering the library a moment later, found Camilla and his young woman confronting one another. At sight of him Camilla changed color a little. She realized quite well that in his eyes no excuse would cover her rudeness to the guest.

Evelyn, still smiling, spoke first. "I don't think much of your little cousin's manners, Simon."

"Oh? What has Camilla been doing?"

"She has just called me a cad. Not very polite, is it?"

Camilla stood her ground.

"I didn't say she was a cad. I said it was a cad's trick to read other people's letters. And it is! . . . M-Mark put this letter for you in here, and she's read it!"

"Give it to me." Simon took the letter and put it in his pocket. Then he said "You can go upstairs to your room, Camilla, and stay there till tomorrow evening."

Camilla turned scarlet. The tears rose in her eyes, undignified and infuriating. She gave Evelyn one glance of contempt. Then she left the room in silence and the door closed behind her.

She ran up the wide shallow stairs, two steps at a time. Mark was waiting on the landing.

"What is it?" he asked, quickly.

"That swine, Evelyn!" Camilla dashed her cuff across her eyes.

"POOR KID"

"She opened your letter and read it. And I called her a cad. So I've got to stay in my room all this evening and tomorrow. And she is a cad and a sneak."

"Oh [illegible]," Mark said. He stared down at the hall.

[illegible]

Camilla [illegible] realized how much he [illegible] the thought that his letter had been read by anyone but Simon. And she [illegible] he would have managed the affair with more [illegible] was in better control.

"Well, I suppose I'd better go to my room now," she said after a moment rather [illegible]. "I'm sorry, Mark. I [illegible] to have said [illegible]."

Mark [illegible] at her.

"Poor kid," he said.

* * *

[illegible] for a walk. [illegible] Simon was [illegible] as Mark [illegible] have known.

SIMON FIRM

"But we [illegible] here, Simon. That [illegible] enough [illegible] her [illegible]. Anyone can see that. And I [illegible] at least I want [illegible] people [illegible] always about. I don't want you to give it away."

"I'm very sorry [illegible] but I've told you the [illegible] be altered."

"Why can't it?"

Simon smiled.

"Because I have made up my mind."

"You'd still let that boy have it, when you know I want to live here?"

"Yes. The place was only mine by Mark's illegitimacy and I don't want to take advantage of that."

"It's ridiculous. Everyone will say so."

"I don't care at all about that."

Simon smiled at her meditatively.

"You don't like my little cousins, do you? But what I have chosen to do about the property isn't their fault, you know. They knew nothing at all about it.

"I don't dislike them. I haven't been used to people like them or their mother. That's all. And I think the girl is rather a common little thing."

"Then you are wrong," Simon replied [illegible]. "Camilla is not in the least common."

Copyright, 1939, [illegible]

Can Evelyn persuade Simon to take back his gift of Dore, and get rid of the children? Don't miss the chapter in tomorrow's Boston Evening American.

Cutest Thing

$1 The Boston Evening American will pay $1 each for every [illegible]. Address [illegible] Boston Evening American, Box 555, Boston, Mass.

Tommy, asked by his teacher to define grass, answered:

"Grass is whiskers on the earth."

MISS E. ENROTH

Somerville

Lafs

$1 The Boston Evening American will pay $1 each for every Laf printed. Address Lafs Editor, Boston Evening American, Box 555, Boston, Mass.

First Farmer: "Say, that horse I bought from you won't hold his head up."

Second Farmer: "That's just his pride. He'll hold it up as soon as he's paid for."

MISS ELSIE STOLP,

South Boston

Strangest Thing

$1 The Boston Evening American will pay $1 each for every Strangest Thing printed. Address Strangest Thing Editor, Boston Evening American, Box 555, Boston, Mass.

The strangest thing I ever saw was a cat entering a house by walking up a ladder to the second story and going in through an open window.

ADELINE MEAGHER,

South Boston

Advertisement

How Women in Their 40's Can Attract Men

Here's good advice for a woman during her change (usually from 38 to 52), who fears she'll lose her appeal to men, who worries about hot flashes, loss of pep, dizzy spells, upset nerves and moody spells.

Get more fresh air, 8 hrs. sleep and if you need a reliable WOMAN'S tonic take Lydia E. Pinkham's Vegetable Compound, made especially for women. [illegible]

Pinkham's is WELL WORTH trying.

Advertisement

For Happiness and Relief

Try KODICON for ARTHRITIS

"It is surely heaven, after all the pains I've had," wrote Mrs. [illegible] [illegible] KODICON

Advertisement

GRAY HAIR

Brush It Away . . . Look 10 Years Younger

At home without risk you can quickly tint those streaks or patches of gray to lustrous shades of blonde, brown or black. BROWNATONE and a small brush does it. Easy to prove by tinting a lock of your hair. Cannot affect waving of hair. Guaranteed harmless. Active coloring agent purely vegetable. BROWNATONE must give your gray, streaked or faded hair alluring, rich youthful color, or money back. Only 50¢ at all druggists.

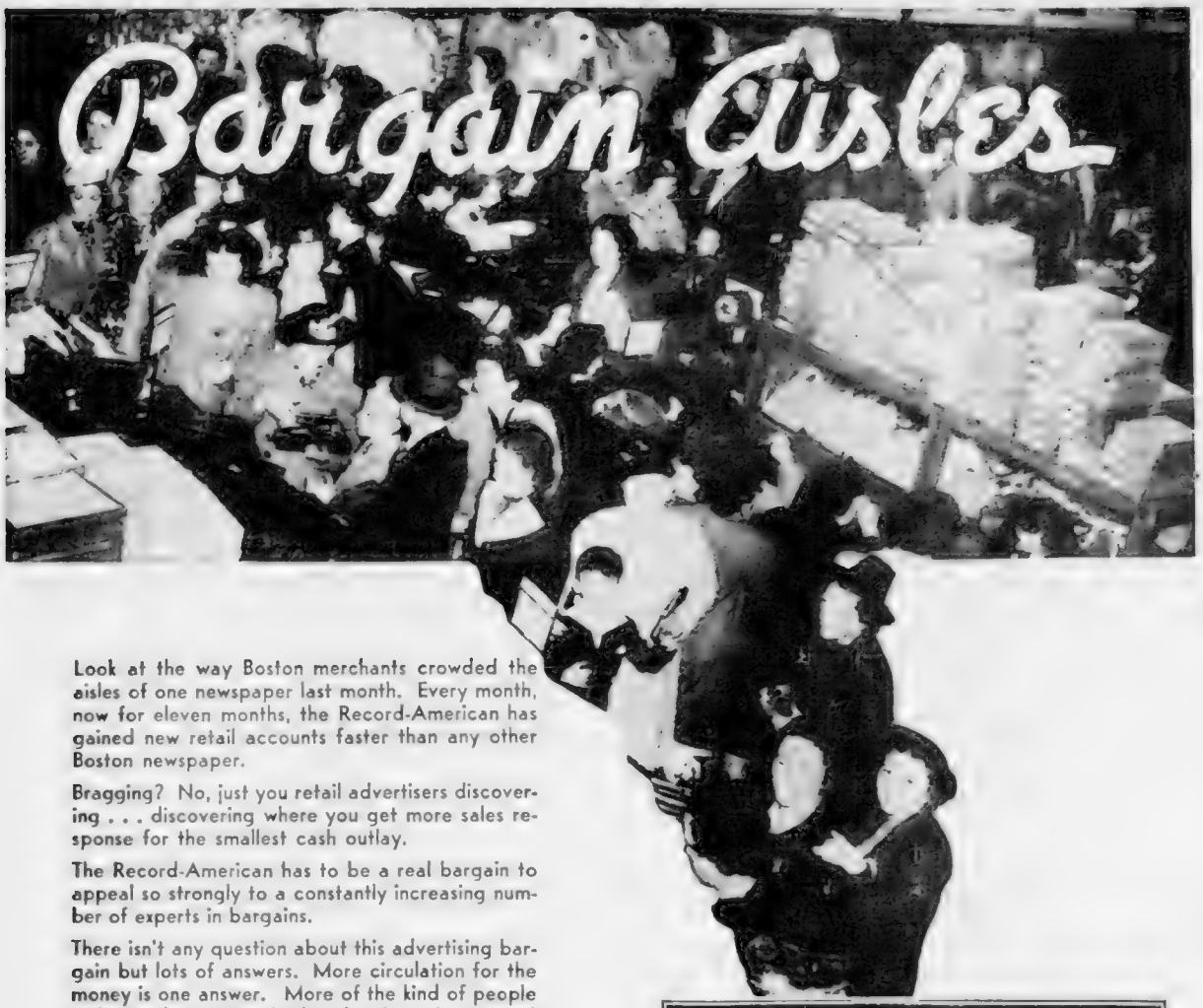

Look at the way Boston merchants crowded the aisles of one newspaper last month. Every month, now for eleven months, the Record-American has gained new retail accounts faster than any other Boston newspaper.

Bragging? No, just you retail advertisers discovering . . . discovering where you get more sales response for the smallest cash outlay.

The Record-American has to be a real bargain to appeal so strongly to a constantly increasing number of experts in bargains.

There isn't any question about this advertising bargain but lots of answers. More circulation for the money is one answer. More of the kind of people with spending money (rather than investing money) listening to your sales messages. Double the selling due to the Record-American's demonstrated "Two Day Selling" work. More attention to your advertising because the page size removes competition for attention. And the final answer, more results per advertising dollar. All these answers total up to a bona fide bargain in newspaper advertising . . . the Record-American.

Following the trend of Boston's retail advertising will give you a better customer following than blind following of tradition.

Number of Retail Display Accounts

March 1938 vs. 1939

	1938	1939	G or L.
RECORD	162	226	+ 64
AMERICAN	155	228	+ 73
Globe	170	188	+ 18
Herald	233	241	+ 8
Post	185	185	
Transcript	160	154	— 6

Read whatever paper you like but advertise in the paper your customers like

THE BOSTON RECORD-AMERICAN

. . . The Value Buy of the Value Belt . . .

TODAY'S CROSSWORD PUZZLE

By EUGENE SHEFFER

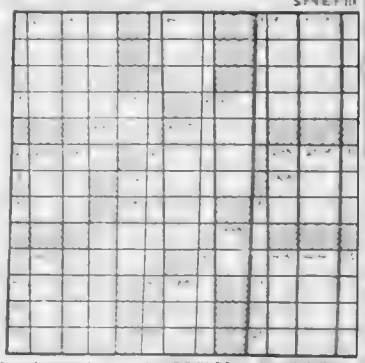

HORIZONTAL

1—prophet
5—card with one spot
8—top of the head
12—rising and falling of the ocean's surface
13—hop off
14—lively dance
15—part of the eye
16—wash
17—periods
18—go to bed
20—longing
22—southern state (abbr.)
23—fabrics
24—size
27—covered with hoarfrost
28—cents in the pound
31—melted
32—half-breed
35—metric measure of area
38—sooner than
39—pertaining to a kind of poem
46—member of an Algonquian tribe
47—stepped
48—exclamation
49—frank declaration
42—legislative body
46—African river
47—tree
48—fire
50—land surrounded by water
51—born
52—to sound as a bell
53—head
54—marries
55—on the shady or lee side

VERTICAL

1—agitate
2—friend
3—prepare for publication
4—exhilarate
5—fragrant resin
6—mute swan
7—widespread
8—squeeze
9—continuing long, as a
10—tip
11—otherwise
12—sun god
21—sheep
26—lustrous
34—be indebted to
35—defiles
36—sense organ
37—fragrant
38—established value
39—wrath
40—golf mound
42—unit of meter
44—North American country
47—kind of fabric
48—postman
49—sweet of maidens
40—implement to heat with
41—burying earthen pot
43—duck
4—exterior seed cover-ing

YESTERDAY'S ANSWERS

S	C	A	E		I	A	L	O	F					
E	L	I	S	H		S	T	A	L	E	R			
E	R	I	N		E	F	T		C	A	T			
L	I	C		A	R	I	E	S		F	I	N		
T	E		C	O	R	P	I	O			S	A		
S	P	E	E	D		S	A	R	A	H				
		E	A	R			M	A	D					
		M	A	R	A	T		T	E	N	D	S		
S	E	I	S	T	Y	L	I	S	T		O	R		
A	X	E		E	L	I	E		C	O				
M	I	L	E		E	E	L		R	E	N	O		
C	C	U	L	A	R		E	X	U	D	E	S		
S	C	L	A	R			I	N	E	R				

Federal Theater Scores Triumph With 'Pinocchio'

In a brilliant and glittering presentation that did fair to make [illegible] the [illegible] of the Federal Theater [illegible] Everyone knows [illegible] and [illegible] Carlo Tuscan [illegible] Pinocchio [illegible] Jean Carroll [illegible] Charles [illegible] self [illegible] Now [illegible] may [illegible] orchestra [illegible]

Jewish Vets To Hear Conry

Former Congressman Joseph A [illegible]

CLIPPER LEAVES IRELAND

NEW REPERTORY BILL

Movie Clock

Hollywood Paragraphs

By LOUELLA O. PARSONS

Five letters in today's mail suggesting that RKO lose no time in getting George Murphy in [illegible] with Ginger Rogers on account of the public feeling that Miss Rogers must get a [illegible] in a musical [illegible]

I'll have to tell those [illegible] right now for George Murphy goes into Broadway Melody with Fred Astaire and Eleanor Powell and I guess it's going to be a [illegible] per cent [illegible] Murphy won't be used in Freddie Bartholomew's next picture [illegible] Mrs. Mortimer Cooper [illegible] Dorothy Parker [illegible] Everyone knows [illegible] and [illegible] Jean Carroll [illegible] Charles [illegible] Now [illegible] orchestra [illegible]

SHIRLEY AT BOWDOIN

[illegible] Shirley [illegible] starring [illegible] Bowdoin [illegible]

AMUSEMENTS

BOSTON Agrees IT'S HER GREATEST!! HURRY! 2nd & FINAL WEEK!

Deanna DURBIN
Alan GREY • Helen PARRISH
in
3 SMART GIRLS GROW UP
Sparkling with lilting charm, merriment and first-dawn love!
Robert CUMMINGS
Charles WINNINGER
William LUNDIGAN
Plus Hit 2nd Feature
Exclusive "JAPAN MASTER OF THE ORIENT" — NEW MARCH OF TIME
25¢ to 1:
Thrill-packed drama!!
ALMOST A GENTLEMAN
JAMES ELLISON
KEITH MEMORIAL

AMUSEMENTS

THE MAYFAIR
Opening Tonight
Floor Show
Lillian Cannon
Moore & Reed
Dolly Arden
Mayfair Girls
Ranny Weeks
4 Feminine Notes
54 BROADWAY

STEUBEN Open 'til 2AM
DINE & DANCE
EXCELLENT FLOOR SHOW
Twice Nightly, 7:30-11:30 P. M.
FAMOUS DINNER $1.00
NAME & COVER CHARGE
334 BOYLSTON ST. — HUB 2020

ORT'S GRILLE GAYEST IN TOWN
7-11 REVUE
JEN HUMBERT AND ORCHESTRA
3 FLOOR SHOWS NIGHTLY
25 Essex St., Near Washington

15 Private Lessons $5
Uptown School
330 Mass. Ave., at Hunt.

Wm. H. O'Brien
One Class 75c
Twelve Classes $5
Tues., Wed., Thurs., Fri. 8 to 11:45 with Orch.
3 Private Lessons $1
18 Private Lessons $5
9 A.M.—12 P.M. Newest Dances

"I GUARANTEE TO TEACH ANYBODY"
BALLROOM DANCING IN 4 LESSONS
PROF. RITTER
177 Tremont St. DEVonshire 7330
TAP & BALLROOM CLASSES Low Rates

UPTOWN
SHIRLEY TEMPLE
"LITTLE PRINCESS"
Starts 3:00 P.M. 30c After 6 P.M.
Alice FAYE
"TAIL SPIN"

THE OLD HOWARD
Burlesque Show Finder
BURLESQUE
3 Shows Daily 12-2-30-8:30
Rhoda Royal — Burlesquers
NORA FORD
And Rider — Jack Roux
Joy St. Clair — Patricia Joyce
Mr. Peppy — 10 Glorified Girls
NEXT WEEK—HINDA WASSAU

NEW GAYETY—ISH St.
TRADE WINDS
FREDRIC MARCH
JOAN BENNETT & MELVYN
OUTSIDE OF PARADISE
PHIL REGAN & SINGLETON

COLUMBIA
BURLESQUE
GAYA REACK & WHITE REVUE
TINY SINCLAIR & HER REVUETTES

BOWDOIN
CONTINUOUS FROM 9 A.M.
LONE RANGER RIDES AGAIN
THE LITTLE PRINCESS Shirley Temple
TAIL SPIN Alice Faye Tom Brown Constance Bennett
Tropper Takes a Trip King of the Underworld

Beauty Hints by Arline Gould every day in the Boston American.

Elissa Landi's Play Received With Enthusiasm

By PEGGY DOYLE

"The Lady Has a Heart," the ... which opened the ... night at the Plymouth.

"The Lady Has a Heart," which Edward Barry Roberts adapted from the Hungarian ... Miss Landi ... Hungarian ...

It is the first ... production of O. E. Wee and Frank McCoy, who have ... a new policy at the Plymouth of latest stage hits starring stage and screen favorites at drastically reduced rates.

Dennis Cape Playhouse patrons last summer saw Miss Landi in "The Lady Has a Heart," which enjoyed a ... success on Broadway in the fall of 1937.

... visiting screen celebrity in the matter of applause. She ...

MICKEY ROONEY in "Huckleberry Finn" which is being held over for a second week at Loew's State and Orpheum.

Buster Shaver On RKO Stage

... McCarthy ... Farness.

... Major ... Barnum."

2 Popular Films On Normandie Bill

"Sweethearts," ... Jeanette MacDonald ... Nelson Eddy, and "The Great Waltz," ... attraction.

On Newsreel Screen

Tremont Bill

... Myrna Loy and Lewis Stone ... featuring ... Freddie Bartholomew.

'Naughty Marietta' At Medford Square

Medford's Square Theater ... "Naughty Marietta," the Victor Herbert success, co-starring Jeanette MacDonald and Nelson Eddy. "My Bill," with Kay Francis and Ian Hunter, is the co-feature.

'Crisis,' Nazi Film, Held Over

STAGE PLAYS

COLONIAL Mat. Today 2:30 Last 4 Performances
CORNELIA OTIS SKINNER in GEORGE BERNARD SHAW'S "CANDIDA"
NEXT WEEK—2 WEEKS ONLY
D'OYLY CARTE OPERA COMPANY GILBERT & SULLIVAN OPERAS
Seats On Sale ... Performances
SHUBERT—TODAY'S MAT. 2 P.M. Tonight 8:30
Maurice EVANS "HAMLET" (IN ITS ENTIRETY) "HENRY IV" Falstaff
PLYMOUTH Tonight 8:30
The STAGE & SCREEN STAR ELISSA LANDI (In Person) in "THE LADY HAS A HEART"
BOSTON OPERA HOUSE—Next Week $1.10 SEATS NOW
THE WOMEN CAST OF 40—ALL WOMEN
COPLEY THEATRE FUN JAMBOREE PINOCCHIO W. P. A. FEDERAL THEATRE

AMUSEMENTS
LOEW'S STATE & ORPHEUM Mickey Rooney "The Adventures of HUCKLEBERRY FINN" 2nd Week BLONDIE MEETS THE BOSS
GLOBE THEATRE NOW PLAYING Sensational! Unbelievable but the Truth! MARIHUANA
TRANS-LUX THE CRISIS
TREMONT BETTE DAVIS "SISTERS" 15c MICKEY ROONEY "STABLEMATES"
NORMANDIE SWEETHEARTS JEANETTE MACDONALD NELSON EDDY 15c GREAT MAN VOTES
REPERTORY SQUARE GREAT WALTZ 15c NAUGHTY MARIETTA MY BILL

AMUSEMENTS
METROPOLITAN ERROL FLYNN "DODGE CITY" Olivia DeHavilland • Ann Sheridan "The Adventures of JANE ARDEN"
PROGRAMS at your Community THEATRES for WEDNESDAY
CAPITOL — ROBERT TAYLOR ... FAST AND LOOSE
CENTRAL SQ. — HARVARD ... CHARLES LAUGHTON ... CARY COOPER ... MERLE OBERON
DORCHESTER
CODMAN — FRANKLIN ... DOROTHY LAMOUR "ST. LOUIS BLUES" CHARLES RUGGLES ...
FIELDS — MORTON ... "WINGS OF THE NAVY"
DORCHESTER—MATTAPAN
STRAND — ORIENTAL "The Beachcomber" "Fast And Loose"
ROXBURY
RIVOLI — WARREN
DUDLEY — SHAWMUT
SOMERVILLE
STRAND

AMUSEMENTS
TODAY! PARAMOUNT AND FENWAY RICHARD GREENE • BASIL RATHBONE • WENDY BARRIE SIR ARTHUR CONAN DOYLE'S THE HOUND OF THE BASKERVILLES NIGEL BRUCE • LIONEL ATWILL 2 "SECRET SERVICE OF THE AIR" RONALD REAGAN
SCOLLAY — MODERN JAMES CAGNEY "OKLAHOMA KID" CONSTANCE BENNETT "TOPPER TAKES A TRIP"
OLYMPIA CHARLES LAUGHTON
Programs AT YOUR NEIGHBORHOOD THEATRE: WEDNESDAY
ARLINGTON — REGENT
ARLINGTON—SOMERVILLE — CAPITOL — CAPITOL "Jesse James" "GUNGA DIN"
BOSTON — SOUTH STATION Travels SINGAPORE • RIO DE JANEIRO Brother Golfers The WHITE HOUSE STORY OF GOLD EXTRA—MARCH OF TIME'S "STORY BEHIND ALBANIAN CRISIS"
BACK BAY KENMORE SQUARE — KENMORE THE COWBOY AND THE LADY GARY COOPER MERLE OBERON
BROOKLINE — COOLIDGE CORNER SHIRLEY TEMPLE THE LITTLE PRINCESS ALICE FAYE • BENNETT TAIL SPIN
BROOKLINE VILLAGE — BROOKLINE GUNGA DIN
CAMBRIDGE — UNIVERSITY SHEARER GABLE Idiot's Delight "TOPPER TAKES A TRIP"
CHARLESTOWN — THOMPSON SQ. — HOLLYWOOD
DORCHESTER — DORCHESTER — MAGNET
EVERETT WOBURN — CAPITOL — STRAND
EVERETT—WATERTOWN — PARK — COOLIDGE 'Jesse James' SWEETHEARTS
JAMAICA PLAIN — MADISON
MALDEN — GRANADA TAIL SPIN
MYSTIC — STRAND
MEDFORD — MEDFORD
FELLSWAY — NEW MELROSE "Sweethearts" "Jesse James"
NORTH STATION — LANCASTER
REVERE — BOULEVARD — REVERE "GUNGA DIN"
HUMBOLDT
SOMERVILLE — DAVIS SQ.
TELE. SQ. SOMERVILLE BROADWAY "GRAND ILLUSION"
SOUTH END — NATIONAL
WATERTOWN — WATERTOWN SQ.

BRADSHAW

Meat Packing Important Here

By HUGH E. BRADSHAW
Financial Editor

Industrial Massachusetts is often thought of as consisting solely of shoe factories and textile mills . . . when, actually, many lines of trade compose its rather complex industrial economy . . . which employs a huge army of workers whose needs support and maintain immense service industries . . .

TO BEGIN WITH . . .

DISTINGUISHED VISITOR . . . To Boston this week was David Sarnoff . . . Who was the guest of President Gleason L. Archer of Suffolk . . .

History of Radio to 1926 . . . It represented the first authentic work on the newest addition to the communications industry . . . And won him much acclaim among pioneers and executives of the industry . . . Which resulted in Mr. Sarnoff and Owen D. Young, board chairman of Radio, offering him complete access to their files in New York . . . And Professor Archer has made liberal use of the official records in preparing his coming "Big Business and Radio" . . .

APPOINTMENT . . . Of G. H. Rockwell, vice-president of the Cambridge Rubber Co., to the Agriculture Cooperation Committee of the National Association of Manufacturers is announced today . . . By Howard Coonley, the Association's president . . . The committee is one of 25 permanent bodies set up by the NAM covering all phases of American industrial development . . . As well as matters pertinent to business in general . . . Thus while Mr. Rockwell's appointment to such an important post is a deserved honor, it is also a recognition of extraordinary work . . . For such committees must prepare formal reports for submission to the Congress of American Industry . . .

UNITED FRUIT CO . . . This season's long time prospect of industrial and trade good will among the Americas is doing well . . . The estimate of first quarter earnings released by Comptroller Cary B. Tatum [illegible] as $3,000,000 . . . That is before depreciation and without allowance for unrealized [illegible] on German business since the first of the year . . .

RUKEYSER

Folly Seen In Dam Project

By MERRYLE STANLEY RUKEYSER
International News Service Economic Commentator

BONNEVILLE, Oregon, April 12 (INS)—Army engineers have done a fine job in building a dam, a powerhouse, a ship [illegible] on the Columbia river 40 miles east of Portland. But vested interests held by civil administrators have thus far prevented the locality from reaping the economic benefits . . .

Railway Sold At Auction

An auction sale of 2934 shares of common stock of the Spring[illegible] Railway Company, [illegible] by Judge H[illegible] in suit in New Haven [illegible] was held today in the Boston Post Office Building . . .

The shares were bought by H. W. Poor & Co., Boston, for Mr. Crocker, offered to the [illegible] the minimum price set by the court for the sale of the stock . . .

Bertley W. Watson, counsel for the trustees of the Spring[illegible] Railway, was present at the sale . . .

Europe Sends Gold to U. S.

WASHINGTON, April 12 (AP)—[illegible] of gold to the United States [illegible] Monday, reports of the Federal Reserve Bank of New York showed today. The total of $[illegible] was the largest in a month . . .

The bulk of the gold, $20,000,000, was shipped from England. The remainder was shipped from [illegible] . . . Total gold imports for March were $[illegible] . . .

Bar Silver Higher

LONDON, April 12 (INS)—Bar silver 14[illegible] 6½d, up ½ penny. (Equivalent $34.76) . . .

Stock Prices Regain Some Lost Ground

NEW YORK, April 12 (AP)—A sturdy recovery today lifted the stock market out of the depths of its fast retreat in the European war scare . . .

Many [illegible] ran [illegible] as talking [illegible] swayed the market. Hardening of the [illegible] came in [illegible] and [illegible] . . .

Boston Stock Favorites

	Last Sale
Adams Exp	7
Air Reduc	50½
Alaska Jun	7¾
Allied Chem	155
Am Can	85½
Am Home Prod	42½
Am Rad St S	11½
Am Smelt	41
Am T & T	152½
Am Tob B	77
Am Wat Wks	3
Anaconda	23⅝
Armour Ill	5¾
Atchison	53⅛
Aviation Corp	5⅜
Baltimo	11
B & O	5⅜
Bendix	19½
Beth Steel	57½
Beth Steel pf	101½
Borden	14⅜
Can Pac	7
Case J I	75¾
Cerro De P	37⅜
Ches & Ohio	50½
Chrysler	80½
Col Carbon	77
Col Gas & El	9
Cont Can	45
Cont Oil	13
Cont Shoe	43
Cons Edis	23½
Cons Oil	7½
Cont Can	34½
Corn Prod	68½
Del L&W	7
Douglas A	41
Du Pont	153
Eastman Kod	141
Elec Au El	25½
Gen Elec	36½
Gen Foods	30
Gen Mot	50
Gillette	6¼
Hecker Prod	15⅛
Hudson Mot	5½
Int Harv	55½
Int Nick	45½
Int T & T	5½
Johns Manv	124½
Kennecott	31½
Leh Val RR	3
Liggett & My B	100
Loews	37½
Lorillard	20½
Mont Ward	48½
Nash Kelv	6½
Nat Bisc	24⅝
Nat Cash Reg	17½
Nat Dist	18½
Nat Dairy	15½
N Y Cent	14½
No Am	20½
Pa Rail	21
Penn	9
Penn R R	17½
Phelps Dodge	33½
Phil Pet	33⅜
Pub S N J	31
Radio	3½
Rem Rand	14⅝
Repub S	19½
Rey Tob B	34½
Safeway Str	31½
Schenley Dis	11
Sears Roe	49½
Shell U	14½
Socony Vac	11½
Southern Pac	12⅝
South Ry	14
Std Brands	7½
Std Gas & El	3
Std Oil Ind	31
Std Oil N J	49
Tex Corp	31½
Texas Gulf Sul	41½
Timken Det Ax B	15½
Transamerica	2½
Un Carbide	71½
Un Pac	112½
Un Gas Imp	11½
U S Rubber	25½
U S Steel	51½
Van Raal	11½
Westinghouse	70
Woolworth	43½

London Mart Stages Rally

LONDON, April 12 (AP)—What [illegible] . . . [illegible] . . . [illegible] . . . [illegible] . . . especially transatlantic and industrial stocks, were maintained, but continental selling of oil and gold shares caused them to close irregularly . . .

HITS N. E. LOSSES IN PUERTO RICO

Declaring the important Puerto Rican market for shoes and textiles is slowly being "choked to death," Representative Edith Nourse Rogers of Lowell today struck hard at the reciprocal trade agreement program and other New Deal policies . . .

Pointing out that Puerto Rico has been one of the leading purchasers of American products—especially those of New England manufacture, Representative Rogers said:

"The economic welfare of the island has been so endangered through lowering of tariff walls on its products, and the inflexibility of the wage-hour law that it is likely to become impoverished and another market will be lost to us."

She pointed out that while working conditions in the island are entirely different from those in the United States, no provision was made in the law for industries in Puerto Rico, and advocated a thorough investigation to determine what wage-hour laws should be applicable there . . .

"The minimums should be made high enough to prevent migration of industry from the United States to the island, but at the same time low enough to enable industry there to survive and provide employment for the people," she said.

"The wage-hour law was designed to be helpful, not harmful. But it has been harmful in the case of Puerto Rico, since those who wrote the bill apparently failed to take into consideration the peculiar disadvantages of industry there.

"It has thrown people out of work there, making them less able to buy products from our factories and farms in the States."

Sell Texas Bonds

NEW YORK, April 12 (AP)—A Underwriting group headed by Dillon, Read & Company announced it was offering for public today $16,000,000 of 2¾ per cent [illegible] bonds as part of a new capital financing program [illegible] Texas Corporation . . .

The [illegible] were priced at April 1 1964 at [illegible] per cent, plus accrued interest . . .

Beauty Hints by Arlene Gould every day in the Boston American.

MONEY TO LOAN

MONEY TO LOAN

How to Get a LOAN
At Our Lower Rates

Now you can get a loan of any sum from $50 to $300 at 3% money. Our rate is published fully below the maximum permitted by the Massachusetts small loan law and is the only cost you pay. No fees or [illegible] of any kind are charged. All loans are made private. Repaying on regular monthly payments. No credit inquiries among friends or relatives. Take up to 13 to 20 months to repay in small easy amounts.

Quick service at any of our offices. Come in, telephone, or write us.

BOSTON
89 Temple Pl.—Cor. Washington, 8th Floor, Blake Bldg. License No. 202

BOSTON
110 Tremont Street—[illegible] Bldg., License No. 2.

BROOKLINE
At Coolidge Corner—[illegible] Street, 2nd Floor, Coolidge Bldg. License No. 141

DORCHESTER
At Uphams Corner—[illegible] 2nd Floor

CAMBRIDGE
678 Massachusetts Ave.—6th Fl., Central Sq. Bldg. License No. 66

MALDEN
351 Main Street—2nd Fl., License No. 6

Household also maintains offices in Lynn, Quincy, Lowell and Salem

HOUSEHOLD FINANCE
183 Cities—Est. 1878 CORPORATION "Doctor of Family Finances"
Hear EDGAR A. GUEST, Wednesday Evenings, CBS—WBZ

$25 to $300 on Your Name Only QUICKLY

PHONE—THEN COME IN AND GET YOUR MONEY
The Better Way to Get MONEY FOR EMERGENCIES
OTHER LOANS UP TO $300 WITH OR WITHOUT CO-MAKERS

Boston, 333 Washington St. CAPitol 6960 License No. 427
Boston: 10 Pemberton Sq. 3 Mark St. Liberty 4[illegible] License No. 8[illegible]
Quincy: 1479 Hancock St. 2nd Floor, Residents 7062 License 316
Park Park: 1 [illegible] 2nd Floor, Hyde Park 1050 License 146
Waltham: 3 [illegible] 2nd Floor, WALtham 2118 License 133
Malden: 6 Pleasant St. Ma[illegible] License 72
Bethesda: 19 Page St. 2nd Floor, LAFAYETTE 0900 License 316

WE MAKE LOANS IN NEARBY TOWNS

PUBLIC LOAN CORPORATION

LOANS UP TO $300

If you need money for personal [illegible] . . . loans . . . education . . . consolidate bills . . . In fact any worth while purpose let us help you. Call . . . write . . . phone nearest office . . .

NATIONAL LOAN SOCIETY
294 WASH ST., BOSTON
Room 205 License 82 Liberty 851
689 MASS. AVE., CAMBRIDGE
Room 316 License 117 Trowbridge 371
1 SALEM STREET, MALDEN
Room 204 License 177 Malden 6[illegible]
1658 HANCOCK ST., QUINCY
Room 205 License 56 Granite 7[illegible]
(Over Morgan's Furniture Store)

HEIRS Specialize Legacies, Trust Funds. L. LEVI CO. 40 Court St. CAPitol 8070

WE PAY CASH or LOAN MONEY
On OLD GOLD Diamonds, Watches and JEWELRY
SHERMAN'S, 633 Washington St. Opp. Boylston St.

Money to Loan
OR CASH PAID ON DIAMONDS,
Watches, Gold Jewelry and Silver
Pawn Tickets Bought or Financed
Highest Valuations
No Waiting
License Bonded Collateral Brokers
Prompt Attention by Mail or Store
Est. 1901 Inc. 1[illegible]
Lower rates of interest now $1.00
SAGER BROS. & CO.
[illegible] Brokers
333 Washington St., 6th Floor

FOR SALE

135—Radios—Equipment

[illegible] Rebuilt auto radios. Motorola, Philco, Zenith [illegible] Bell 314 Fan Av. Camb. No. 6611.

DANCING

HARKINS MEDFORD, 331 MASS. AVE. NEAR ARENA. COM. 1101
RESULTS POSITIVELY GUARANTEED
PRIVATE AND CLASS LESSONS $1

Other Classified Ads on Page 29

ANNOUNCEMENTS

2 Bids and Proposals

9—Funeral Directors

J. S. WATERMAN & SONS
SINCE 1912
FUNERAL SERVICE
Local and Suburban

10—Monuments

MONUMENT $189.00

CRAIG

REGULARLY $260—SMOOTH 2 SIDES
ORDER NOW FOR MEMORIAL DAY
EXPERTLY DESIGNED — BEST BARRE GRANITE DELIVERED AND SET ANY WHERE IN NEW ENGLAND $5TH 10TH
Save Salesman's Commission
THEO. J. CRAIG
14 Federal Ave.—Quincy, Mass.
READ QUINCY ADAMS DEPOT
TEL. GRANITE 1617 OR 9705
COME TODAY—TO 10 STORE

15—Lost and Found

Lost Something?

WMEX
AT 11:40 A. M.
FOR INFORMATION PHONE
MAY JAMES, LIBERTY 4900

Found

29—Medical

FREE, X-RAY

PROSTATE KIDNEY-BLOOD CHRONIC DISEASES
Reasonable Fee—Hours 8-8 Consultation Free
C. B. CONNER, M. D. 32 BOYLSTON ST. HAN. 5938

AUTOMOBILES

200—Automobiles For Sale

"BARGAINS"

'37 Chev. Sport Coupe $525
'37 Pontiac 4-Door Sed. $495
'37 Chev. Touring Sedan $485
'35 Pontiac 2-Dr. Tr. Sd. $275
'35 Dodge 4-Door Sedan $270
'34 Pontiac 6 w. 4-Dr. Sd. $245
Many Other Bargains
BLUE HILL PONTIAC, INC.
1299 Blue Hill Ave., Dorchester
OPEN EVENINGS
GEN. MOTORS INSTALMENT PLAN
2200

'36 FORD TUDOR $295
Original Black Finish Good Tires Factory-tuned & guaranteed Here is a wonderful buy
COOMBS & McGRATH Inc
Kenmore Sq. KEN. 8300

'34 TERRAPLANE TOUR.
Fine Sedan. Heater, radio, appliances throughout. Good clean home family car
$219
BACK BAY CHEVROLET
1262 Boylston St. KEmore 1913

1936 Dodge Coupe
Attractive Blue Finish, Rear vision mirror, A-1 throughout motor & body. Only $395. Liberal easy terms or trade. Inspection invited.
Harvard Motors, Inc. 1240 Boylston St., at Fenway Park COPley 9166. Open eves.

Fordor Sq. Chev. '37 Chev 4 Dr Mstr De L Sed Trunk $475 Tel KIR 4900

1936 Chevrolet 2-dr. Sedan, $195. Master, knee action, clean little car. Terms, $6 week. Owner, Centre Newton 4727

AUTOMOBILES

200—Automobiles For Sale

SPRING SPECIALS

'37 Pontiac De Luxe 6 Sedan $495
'36 Chevrolet De Luxe 4-Dr. Tr. Sed $385
'36 Plymouth De Luxe Sport Coupe $395
'35 Ford "85" Sedan $215
'34 Plymouth De Luxe Sport Coupe $245
HUGHES MOTOR MART
DeSoto-Plymouth Distributors
2465 Mass. Ave. CAMBRIDGE
Arlington Line
ALWAYS OPEN

'39 Willys 4-dr. Sedans $585
Brand New Models with Heaters
35 miles per gallon
$100 down $5 per week
Only a few of these left. Act Quick
Demo Payment
'38 Ford 4-dr. Town Sedan $495
'37 Packard 11 4-dr. Sedan $695
'37 Studebaker Dict. 4-dr. Sedan $695
'36 Plymouth 4-dr. Trunk Sedan $395
'36 Packard 120 4-dr. Trunk Sedan $495
'34 Hudson Coupe, rumble seat $95
'36 Olds 4-dr. Touring Sedan $495
'34 Lafayette Coach $95
'37 Ford 4-dr. Touring Sedan $495
'38 Willys Coupe (demo miles) $585
'37 Dodge 4-dr. Sedan $495
'38 De Soto Airflow Sedan $695
'37 Plymouth 4-dr. Sedan $495
'37 Willys 4-dr. De Luxe Sedan $585
'37 Chrysler Coupe $695
'40 Lincoln Convertible Coupe $1195
'37 Ford 4-door Sedan $495
'36 Plymouth 4-door Sedan $395
'40 Ford Tudor Sedan $595
MYRICK Dealer 461
15 Berkeley St., Boston. HAN. 7365-66

'36 Ford Station Wagon $419
COOMBS & McGRATH, Inc.
Kenmore Sq. KEN. 8300

NO FINANCE CHARGE 3 Mos. To Pay
33 Chevrolet $135 35 Plym. $185 other buys upto $15. $500 BARRY DE SOTO PLYMOUTH, 1313 Brighton Ave., Brighton

$50 Cars—All makes and models from $50 to $150 below market. All fully guaranteed. Cash Terms. Trade. Mal Hersey 881 Commonwealth Ave. Lon. 0557

1934 Plymouth Beach Wagon. Own original miles. New selling price, $1019. Private party, quick sale today, $215. No dealers guarantee. Harvey Motor Sales, Dodge & Plym. only dealers, 1676 Parkway. Everett 2000

MODEL-A 1931 ... $75
HARVARD MOTORS
Boylston St., Cambridge KRO 0400

Repossessed 1937 Dodge De Luxe Sedan $495. Radio, heater, beautiful black finish, low mileage, one owner. Law priced today. Mr. Daley Dor. 2000

GUARANTEED Auto Repairs on time payments. Accident work a specialty. Community Tontiac Co. 290 Main St. Brighton. ALG 7300 Instalment service

Fordor Sq. Chev.
'34 ... $160
37 Chev Master De Luxe 2 Dr Tr Sedan $565. 130 Broadway Somerville SOM 0050
'34 FORD, 4 cyl. ... DOWN $123
Patton Motor Sales
... $125
'37 Ford Tudor, a real buy, $445. Harvard Motors, Inc., 1240 Boylston St., at Fenway Park COPley 9166. Open eves.
'34 ... $343
'33 FORD CONVERTIBLE COUPE, $85. BEEP HILL PONTIAC, 1176 ... Open Evenings
CONTINENTAL ... Dealer
FORD Tudor 1936, extra nice, radio, heater, $32. $10 down. DEPot 9611

201—Trucks for Sale

100 Trucks Daniel KARAS AUTO SALES

202—Automobiles Wanted

SPOT CASH FOR YOUR CAR
HIGHEST PRICES!
CALL OR DRIVE IN—INSTANT SERVICE
BRILLIANTS
192 BROADWAY, SOMERVILLE — SOM 2440

READY CASH FOR YOUR CAR
1340 Boylston St., Boston Commonwealth Pier

WANTED, MODEL "A" FORDS
454 Camb. St., Union Square, Allston ALG 97...

Beach Wagons, All Models
Highest Cash Prices or Trade. Waltham 2-666

CASH FOR YOUR CAR. WE PAY $50 TO $100 MORE. CALL CAR. 0467.

209—Automobile Insurance

$8 Down, 6 months to pay. Broad St. & Easter risks. Insurance Situated. Property damage placed 50 Broad Room 711 HUBbard 2464

AUTOMOBILES

200—Automobiles For Sale

DODGE-PLYMOUTH
CYPRESS MOTORS
316 BOYLSTON STREET, BROOKLINE
ON WORCESTER TURNPIKE AT CYPRESS ST.
LON. 3737
OFFERS THESE USED CAR VALUES

'38 Dodge 4-Dr. Tr. Sed. R. H. $625
'37 Dodge 4-Dr. Tr. Sed. R. H. 525
'37 Dodge Bus. Coupe R. H. 475
'36 Dodge 2-Dr. Tr. Sed. R. H. 395
'38 Plym. 4-Dr. Tr. Sed. R. H. 575
'37 Plym. 4-Dr. Tr. Sed. R. H. 525
'37 Plymouth R. S. Coupe 465
'36 Plymouth R. S. Coupe R. H. 365
'36 Plymouth 4-Dr. Sed. H. 345
'35 Plymouth R. S. Coupe 295
'37 Ford Tudor H. 325
'34 Ford Fordor H. 195
'35 Auburn Sedan 525
'37 Pack'd 115 4-D. T. S. R. H. 550
'36 Packard 120 Bus. Coupe 415
'36 Olds 6 Tr. Sedan H. 445
OPEN TILL 9 P. M.

MORE BROADWAY BARGAINS
EASY PAYMENT PLANS
Gas Engines, Inc., or your car in trade
'35 Dodge 4-Dr. Trunk Sedan, $335
'38 Chevrolet De Luxe Sedan, $675
'37 Ford De Luxe Sedan, $325
'37 Chevrolet Town Sedan, $475
'34 Chevrolet Roadster, $175
'38 Chevrolet Town Sedan, $565
'36 Chevrolet Carryall, $450
BROADWAY CHEVROLET CORP.
1... BROADWAY SOMERVILLE GENERAL MOTORS INSTALMENT PLAN SOM 0090 ALWAYS OPEN

'36 Ford Hydraulic Dump
TRADED IN FROM PRIVATE ESTATE

Wayland Motors WALTHAM 2366 WAYLAND 104

PRINCETON BARGAINS
'... Plymouth 4 Door Sedan ... $345
'... Ford De Luxe Tudor Sedan ... $125
'... De Soto 4 Door De Luxe Sedan, Trunk Car, Radio, Heater, Many Extras ... $475
Princeton, Cor. Bo Artery & B'way, Som. Som. 8787

'33 Dodge D. L. Coupe $155
'33 Dodge D. L. 4-Dr. $175
Hoover Motors, Park Sq., Hub 7100

Chevrolet

CHEVROLET 1936 Sedan ... **$345**
HAROLD O'NEIL ...64 Columbia Rd Dorchester ...

Chrysler

CHRYSLER 1937 Royal 6-cyl., Coupe Touring (Trunk) Sedan. **$545**
HARVARD MOTORS ...
Boylston St., Somerville TRO 1304

Dodge

DODGE 1937 4-Dr. Trunk Sed ... **$495**
HAROLD O'NEIL ...64 Columbia Rd Dorchester ...
DODGE 1938 4-Door Touring Sedan ... **$625**
HARVARD MOTORS (Dodge-Plymouth)
Boylston St., Somerville TRO 1304

Nash

NASH 1936 4-Door Sedan ... **$145**
HAROLD O'NEIL ...64 Columbia Rd Dorchester ...

Plymouth

PLYMOUTH 1937 Rumble Seat Coupe ... **$125**
... heater & master car that ...
HAROLD O'NEIL ...64 Columbia Rd Dorchester ...
PLYMOUTH 1938 De Luxe 4-Dr. Sedan ... **$550**
... with many ex...
HARVARD MOTORS ...
Boylston St., Somerville TRO 1304

Pontiac

PONTIAC 1937 Rumble Seat Coupe ... **$125**
... car that has had ex...
HAROLD O'NEIL ...64 Columbia Rd Dorchester ...

Other Classified Ads on Page 28

RENTALS

93—Moving—Trucking - Storage

CHAMPION MOVERS
5 RMS. $10 LOCAL Gar. $8.50 Any PIANOS $4 Mid 8675-R Insured
5 Rms. $10 PIANOS, $4 LOCAL **Cha. 1858**
INSURED VANS, BONDED STORAGE, 1st Mo. FREE

94—Unfurnished Apartments

Modern 6 rm. heated apt. ... $65 Washington St. ... HUB 7...

100—Housekeeping Rooms

SOMERVILLE—2 bake rms. ... $6. Parking ...

104—Children to Board

WANTED—Girl or older child ... loving care ...

REAL ESTATE

80—Houses for Sale

DORCHESTER SINGLE
$4700—$500 DOWN
... Home at ...
ROBERT W. GRAY, Tre. 8547 Eve. Bel. 2100

Somerville Bargain
... Somerville ...

86—Real Estate Mortgages

1ST and 2ND MORTGAGES LOANS—QUICK SERVICE
HUB FINANCE CO., 690 Washington St. LIB 8430

EMPLOYMENT

61—Employment for Men

YOUNG MAN
... for ... Apply ...

68—Instructions

BE A CERTIFIED WELDER
New England's Only Exclusive Welding School. Enroll now for Spring Classes. New England Welding Laboratories, Inc. 88 St. Stephen St., Boston. Com. 4213.

LEARN WELDING $1.25 per Hour
Auto Trade Shops, 237 Silver St. HUB. 3424
CAN YOU LIKE TO DRAW? Cartoonists ... Write for free Art Book. Write ... Federal Academy

Auto Gossip

By GUIDO SCIOLLA

... Ford ...
... Chevrolet ...
... Packard ...
... Studebaker ...
... Nash ...
... Hudson ...
... Plymouth ...
... Dodge ...
... Pontiac ...
... Oldsmobile ...
... Buick ...
... Lincoln ...
... Cadillac ...
... Chrysler ...
... DeSoto ...
... Willys ...
... Graham ...
... Hupmobile ...
... Terraplane ...
... Auburn ...
... Cord ...
... Reo ...
... Marmon ...
... Stutz ...
... Franklin ...
... Peerless ...
... Pierce-Arrow ...
... Duesenberg ...
... Lafayette ...
... Essex ...
... Rockne ...
... Whippet ...
... Willys-Knight ...
... Overland ...
... Gardner ...
... Jordan ...
... Marmon-Herrington ...
... Mack ...
... White ...
... Diamond T ...
... Autocar ...
... Federal ...
... Reo ...
... Sterling ...
... Brockway ...
... Kenworth ...
... Peterbilt ...
... Hendrickson ...
... Timken ...
... Fageol ...
... Yellow Cab ...
... Checker Cab ...
... Veteran ...
... Model T ...
... Model A ...
... Model B ...
... Model 18 ...
... Model 40 ...
... Model 50 ...
... Model 60 ...
... Model 70 ...
... Model 80 ...
... Model 90 ...
... Model 100 ...
... Model 110 ...
... Model 120 ...
... Model 130 ...
... Model 140 ...
... Model 150 ...
... Model 160 ...
... Model 170 ...
... Model 180 ...
... Model 190 ...
... Model 200 ...
... Model 210 ...
... Model 220 ...
... Model 230 ...
... Model 240 ...
... Model 250 ...
... Model 260 ...
... Model 270 ...
... Model 280 ...
... Model 290 ...
... Model 300 ...
... Model 310 ...
... Model 320 ...
... Model 330 ...
... Model 340 ...
... Model 350 ...
... Model 360 ...
... Model 370 ...
... Model 380 ...
... Model 390 ...
... Model 400 ...
... Model 410 ...
... Model 420 ...
... Model 430 ...
... Model 440 ...
... Model 450 ...
... Model 460 ...
... Model 470 ...
... Model 480 ...
... Model 490 ...
... Model 500 ...

POPEYE — **First and Second Section Coming Through!**

MUSIC AGAIN! IT'S THE SPIRITS OF THE DEAD!
MY GORSH! THAT'S OLIVE'S VOICE
HELP POPEYE! HELP! HELP!
OLIVE IS GONE SIR ONE MOMENT SHE WAS HERE AND THEN SHE WAS WHISKED AWAY
WHISKED?
WEN THE MUSIC PLAYS THE SPIRITS GET SOME BODY
WE HAVE TWO OF THEM SISTER
YES SISTER LET US GO NOW AND GET TOAR
TOAR IS VERY ANGRY, SISTER. PERHAPS WE SHOULD MAKE TWO TOARS OUT OF HIM

SKIPPY — **Proof of Action!**

WHAT IN THE WORLD DO YA WANT A PICTURE OF THAT POSE FOR?
I'M GOIN' TO SEND IT TO CAROL.
SHE MADE A CRACK ABOUT ME BEIN' A LAZY, GOOD FOR NOTHIN' GUY.

SECRET AGENT X-9 — **The G-Man's Underwater Ruse**

THE DIVING BELL WITH CRAG AND MOOSIER IN IT! THIS IS WHAT I'VE BEEN WAITING FOR!
I WISH I WAS HOME!
MUST SEE WHAT'S IN THAT CHEST- BUT FIRST TO GET CRAG OUT OF HERE
I KNOW YOU CAN'T HEAR ME, MOOSIER- BUT PUSH- PUSH!
WHAT'S THAT?
X-9 AND MOOSIER FACE A DANGEROUS UNDER WATER ASSIGNMENT—
—AND AS CRAG AND HIS MEN HASTEN TO INVESTIGATE THE FALLEN ROCK, X-9 SLIPS INTO THE CAVE—

JOE — **The Comeback!**

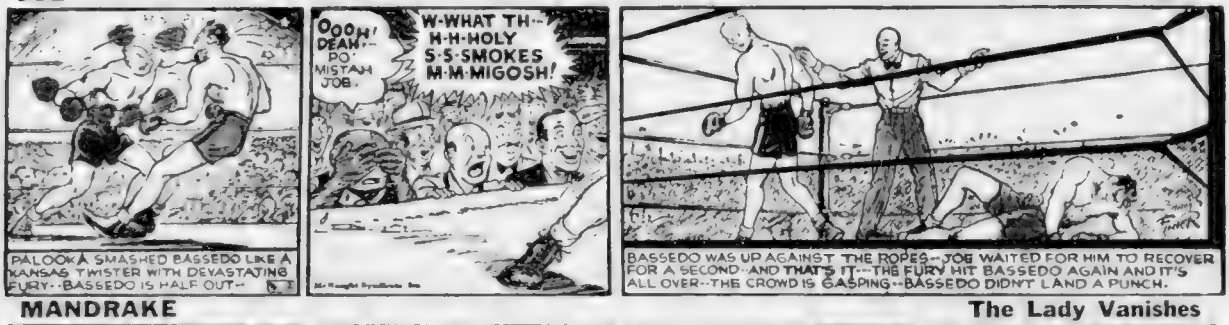
PALOOKA SMASHED BASSEDO LIKE A KANSAS TWISTER WITH DEVASTATING FURY--BASSEDO IS HALF OUT--
OOOH! DEAH!-- DO MISTAH JOE.
W-WHAT TH-- H-H-HOLY S-S-SMOKES M-M-MIGOSH!
BASSEDO WAS UP AGAINST THE ROPES--JOE WAITED FOR HIM TO RECOVER FOR A SECOND--AND THAT'S IT--THE FURY HIT BASSEDO AGAIN AND IT'S ALL OVER--THE CROWD IS GASPING--BASSEDO DIDN'T LAND A PUNCH.

MANDRAKE — **The Lady Vanishes**

WE'LL TAKE THIS FELLOW WITH US WHEN HE COMES TO. WE'LL FIND OUT WHO HE IS.
ME AND MISS DOT, LS FOLLOWED YOU. ME SAW THIS FELLA POINT RIFLE AT YOU.
DOT'S COMING IN THE OTHER BOAT? LET'S HURRY, SHE'S PROBABLY FRIGHTENED. BEING OUT HERE ALL ALONE.
ME SORRY ME DIDN'T COME WITH YOU RIGHT AWAY. ME WAS SISSY BABY. ME--
BUT WHERE IS DOT? THE BOAT'S-- EMPTY!
HER WAS THERE --MINUTE AGO--!

HENRY — **There's a Limit to Patience**

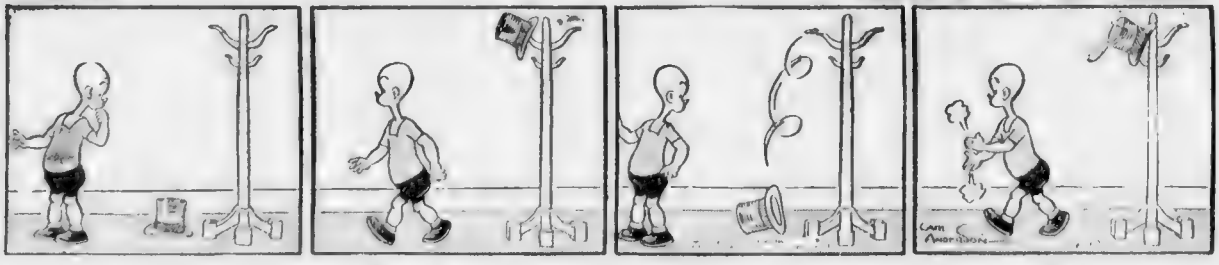

BRUINS PROPHESY EARLY SERIES END

By BILL GRIMES

TORONTO, Ont., April 12 [illegible] Bruins were in [illegible] as they awaited [illegible] fourth Stanley [illegible] Toronto for [illegible] and a 2-1 edge in [illegible] had been [illegible] out of the Leafs

FIRST LINE DEFENSE—Eddie Shore and big Jack Portland of Bruins as they appeared in Toronto cup game. Both were injured.

YOUNG BRUINS STARS as they arrived for game. Left to right: Mel Hill, Frankie Brimsek, Bill Cowley. Hill was hero of elimination series with Rangers, with Cowley's assistance. Brimsek's net minding has been A-1 all season.

Austen Lake:

Bruins Ice Attack Forces Art to Smile

TORONTO, Ont., April 12—The Boston Bruins gave demonstrations and the Toronto Maple Leafs took lessons last night in the big glacial ark which looks like a trained and slopes up from rink to roof like the middle, $3.30 sections of the Harvard Stadium. Our side triumphed — if "triumph" is not too small a word for the Bruins' job of work, by 3 to 1 and left the local burghers with little use for their burglar alarms, fish-bugles, and multifarious ear-splitting machinery. In fact, the only noise, until Gus Marker goosed the little black bath-tub plug past Brimsek 40 seconds before the final buzzer was a vast, sucking sigh that sounded like the Ontario wind moaning in the upper cornices of the Royal York Hotel—as it is moaning now.

AUSTEN LAKE

It was an afterthought goal, so that all else the Leafs got was a heavy perspiration and a dislocated shoulder by Busher Jackson, an ailment received while trying to climb Eddie Shore's thick trunk. Busher managed to get as far as Eddie's foliage when he fell off.

After it was over and while his employes were unhitching their canvas corsets, Uncle Arthur Ross, the Bruins' fence-thumper, unscrewed his coroner's visage and formed his loose wrinkles into a grin like a cat that had swallowed the family canary. "You may say," quoth Uncle Arthur ponderously, "that I am satisfied."

This was an epic in optimism and even Mr. Bill Grimes, the patriarch of the press box, could not remember when he had heard Uncle say that he was satisfied. In fact, Dr. Crowley, the firm's surgeon, dropped a few stitches in Jack Portland's head-wound—an ugly gouge that ran like a red mouth between his eyes. Trainer Frank Jones fumbled an armload of sticks. Dit Clapper swallowed the cap of a tonic bottle. Cooney Weiland dropped his best pants in a bath puddle.

* * *

Turk Broda Shows His Wrath

It was funny how the Bruins got the [illegible] goal. [illegible] was [illegible] the papa and mama [illegible] others. The [illegible] scattered [illegible] a pair of goose eggs [illegible] sides as the [illegible] their underwear for the third period. Before Mervyn [illegible] tossed the stopper down [illegible] Busher scooted down the [illegible] heard and made a [illegible] Linda's fatted calves.

There was hardly [illegible] a couple of days [illegible] legs and for a moment [illegible] as though cursing them for [illegible] a Cuba track.

"I've fed you and washed you," he seemed to be saying. "I've rubbed nice smelling liniments on you and put you to bed . . ." In fact Turk showed plainly that he wished to disown the ungrateful limbs. His knees must have blushed.

The next [illegible] was [illegible] It was [illegible] the evening was over. [illegible] was [illegible] Leafs [illegible] the Leafs began [illegible] except Primeau, Metz [illegible] and Mayer. Paajh [illegible] the [illegible] down [illegible] was as [illegible] a [illegible] and [illegible] the Leafs were [illegible] Bruins [illegible] Then [illegible] Lum, swinging [illegible] at [illegible] like a man, [illegible] octopus.

* * *

Cowley Makes Conacher Look Smart

So presently Bill Cowley sneaked the puck and went off like a bandit thief. He could have hogged the glory himself, but being a good company man, he whoed down as Broda swam out to meet him, spreading the loose folds of his stomach and drooling over the ice like an oyster. Bill passed to Roy Conacher, maybe wishing to make Roy, who is a local lad, look good before his home folks.

If so it was a grandiloquent gesture, with Roy slapping the plug off Turk's snet and into the net. So Turk got up, a little at a time, rearranged his wrinkles and looked down at his middle as though to say, "I've been pretty good to you but here's where you go on a diet of wind, hay and imagination."

The third Bruin goal was a kind of company-front affair, with Crawford, Cowley and Conacher parading down and arguing who should have the final favor. Cowley, selfishly, was ready to concede another shot to Roy, but the kid said, "No, I thank you, but I am no shot hog."

"Jack has burned up a lot of man power and skated a good ten miles between jerks, stops and twists." So that made a majority vote and Crawford was elected to give a leisurely little nudge and make the red exit light blink again.

Well [illegible] was [illegible] The [illegible] was [illegible] was lined with [illegible] and [illegible] as the [illegible] began to [illegible] the [illegible] from their lips and [illegible] the [illegible] of Charley [illegible] [illegible] second [illegible] on the [illegible] was [illegible] up, [illegible] and [illegible] and [illegible] Toronto fans were [illegible] Finally, [illegible] the [illegible] delegation were about [illegible] for [illegible] when Gus Marker, [illegible] Leafs squatted down and [illegible] pucks.

It was a darn good thing too, before the Boston people [illegible] from suffocation because just as Gus sank the shot the Forum expanded their breath in one grand cataclysmic shout and there was enough [illegible] atmosphere to [illegible] a thousand years.

Last night was the Rosemont [illegible] were against Rangers and were [illegible] and to [illegible] out the sitting [illegible] were up when Mr. H. [illegible] in [illegible] of the seventh [illegible].

The Major Leafs were very [illegible]

Stanley Cup Series

BOSTON VS TORONTO
Best 4 out of 7 games)
April 6—Boston 2, Toronto 1
April 9—Toronto 3, Boston 2 (10m 38s overtime)
April 11—Boston 3, Toronto 1.
April 13—At Toronto.
April 16—At Boston
April 18—At Toronto (If neces sary)
April 20—At Boston (If necessary.)

when they returned here after winning the second game of the Stanley Cup series in Boston. They were under the impression that they had the Rosemen on the run but they were sadly disillusioned after having gone [illegible] the Leafs had [illegible] together. The Bruins came back and tripped [illegible] a flock of goals to [illegible] the end in the battle for the world's championship title.

Art Ross didn't give his hirelings a fight talk before they went on the ice last night. He simply talked with a few of his key men, Eddie Shore, "Dit" Clapper, Frankie Brimsek, Bill Cowley and Bobby Bauer. He told them that he expected a victory and was confident that they would live up to his expectations. He did warn them not to be overcautious and to gamble when ever they got a break.

During the four games that they played in Toronto the Rangers out-[illegible] and-[illegible] before a very hostile crowd.

(Continued on Page 32, Col. 1)

Jacobs Sees Roper Train For Louis

LOS ANGELES, April [illegible] P—
Harry A [illegible]
[illegible]
[illegible]
[

BRUINS TURN ON HEAT TO BEAT MAPLE LEAFS

(Continued from Page 31)

But the gathering at the Maple Leafs Gardens last night was far more partisan than any of that turned out to support the Rossmen in the Boston Garden.

Like all rabid hockey addicts, the Toronto fans could see no wrong in any of the Maple Leaf tactics. But on the other hand, the Bruins were booed every time that a Leaf fell.

In the second period when "Busher" Jackson crossed wires and turned into Lorne Shore, the Torontonians gave the Bruins star a fine going over.

BUSHER AT FAULT

While Dr. Rush was setting his dislocated shoulder, "Busher" Jackson admitted that it was his fault. He said that he tried to outreach Shore and turned the wrong way.

Bobby Bauer, Milt Dunnell and Jackson Crawford did the scoring for the Bruins. Bauer tapped in the first goal on a pass from Dunnell and Crawford scored on passes from Jackson and Bauer, respectively, after Jackson had set up a perfect pass for Crawford. Crawford, who after failing to score on his first two shots, made his first goal of the season in the Toronto cage. The third and final marker was made by Crawford with the assistance of Roy Conacher and Bill Cowley.

The Maple Leafs did not take kindly to their defeat at the hands of the Bruins and were quoted that they would see Bruins Number 4 (Dunnell) never again in Boston. But when the final whistle was entered in the ledger and they discovered that two of the three goals had been scored by Toronto boys, who had slipped away from their clubs, they burned up.

CONACHER STARS

Roy Conacher and Jack Crawford are the talk of the Queen City today. They had played four games for the Bruins at the Maple Leaf Gardens prior to last night but hadn't been any too impressive.

But, the Toronto fans began to realize that young Conacher was a major leaguer when they saw him recover his composure and feed Turk Broda and they quickly changed their opinions of Jack Crawford, when the husky defense man maneuvered into position to take Conacher's pass for the third Boston goal.

Frankie Brimsek was about to hang up his 11th shutout of the season. But, in the final minutes of play, Doc Romnes, the St. Paul Mann, boy, who scored the winning goal in the second game in Boston fed Gus Marker a nice pass for the lone Maple Leaf tally.

The Maple Leafs are working out today in the gymnasium but the Bruins are resting up. "Busher" Jackson has an appointment to have his shoulder X-rayed today but according to the latest reports, he's through for the season.

Jack Portland is carrying around three stitches on his forehead and Eddie Shore has a painful "charlie horse." Otherwise the Bruins came through without a serious injury.

Name Bowling Prize Winners Tomorrow

By WALTER KILEY

The lengthy list of winners both amateur and professional, of the recently concluded Boston Evening American Daily Record candlepin bowling championships, will be published in tomorrow's Boston American.

Together with the names of the many winners will be the prize awards which are to be presented at the Huntington Club, 255 Huntington avenue, Boston, at 4:30 o'clock, Saturday afternoon.

Following the giving away of prizes will come the men's professional singles finals, over the 10 strings route with 20 of New England's greatest male rollers, all qualifiers in last Saturday's trials and semi-finals, seeking top money and the 1939 title, vacated when Harry Arathuzik of Lynn, 1938 champion, fell by the trials way side.

MISS WADE AN AMATEUR

A further note of importance to day is that Miss Marian Wade of Northampton, bowling as a member of the Shamrocks of Florence should have been announced as women's amateur all-eve's champion.

Through oversight it was previously made public that Miss Mary Poremba of Lawrence with a total of 931 had lifted the nine string title.

But a check discloses that Miss Wade with her 931 in the competitions as a member of the Shamrocks 254 in the doubles and 306 in the singles came home with an all-events total of 931 pins, two more than Miss Poremba. Hence the title.

So we offer our apologies for the unintentional error in Miss Poremba's big achievement and congratulations and winner of the Mayor Maurice J. Tobin Trophy and our felicitations to Miss Wade.

Olympic Sextet Made Money

The most amazing season in amateur hockey history has just been concluded in the Boston Garden.

Playing on the same ice with the Boston Bruins and winning only 2 out of 15 games, the amateur Boston Olympics, representatives of Boston made an average of [illegible] per game, playing to 29 of which were played at the Garden, several at the Arena.

The players on the Olympics were [illegible] Goal Tenders, and Fenton [illegible] Defense [illegible] Forwards, [illegible] Centers, [illegible] Wings, [illegible] Rovers, [illegible] Subs, [illegible] Coach, [illegible] Manager, [illegible] Trainer, [illegible] Referee, [illegible] Timer, [illegible] Penalty Timer, [illegible] Goal Judges, [illegible] Announcer, [illegible] Ice Cleaners, [illegible] Ice Makers, [illegible] Ice Shavers, [illegible] Ice Scrapers, [illegible] Ice Polishers, [illegible] Ice Sweepers, [illegible] Ice Mopers, [illegible] Ice Washers, [illegible] Ice Rinsers, [illegible] Ice Wringers, [illegible] Ice Hangers, [illegible] Ice Dryers, [illegible] Ice Folders, [illegible] Ice Packers, [illegible] Ice Shippers, [illegible] Ice Receivers, [illegible] Ice Storers, [illegible] Ice Keepers, [illegible] Ice Guards, [illegible] Ice Watchmen, [illegible] Ice Janitors, [illegible] Ice Porters, [illegible] Ice Boys, [illegible] Ice Girls, [illegible] Ice Men, [illegible] Ice Women, [illegible] Ice Children, [illegible] Ice Babies, [illegible] Ice Infants, [illegible] Ice Toddlers, [illegible] Ice Crawlers, [illegible] Ice Walkers, [illegible] Ice Runners, [illegible] Ice Skaters, [illegible] Ice Hockey Players, [illegible] Ice Goalies, [illegible] Ice Defensemen, [illegible] Ice Forwards, [illegible] Ice Centers, [illegible] Ice Wingers, [illegible] Ice Rovers, [illegible] Ice Subs, [illegible] Ice Coaches, [illegible] Ice Managers, [illegible] Ice Trainers, [illegible] Ice Referees, [illegible] Ice Timers, [illegible] Ice Penalty Timers, [illegible] Ice Goal Judges, [illegible] Ice Announcers

Mr. BOSTON

By JACK CONWAY

Joe Clancey Gets Report on Bees

Stengel's Club Has New Power

WASHINGTON, April 12.

Mr. Joseph Clancey,
Dear Joe:

As the originator of the now famous controversy between Bees and Red Sox supporters, I believe I should make a personal report to you on how Casey Stengel's club looks to me.

I have gathered my information as I have watched the Bees in practice and in exhibition games, and as I have talked with experts, fans and players under palm trees, on golf courses and on beaches which have miles of glistening, white sand.

The sun has usually been shining and the temperature around 75 degrees as I have made my study of the Bees. I make this statement to assure you that I have undergone any physical or mental suffering as I have sized up Casey Stengel's outfit for you.

I make the following findings:

1—The Bees will not win the National League pennant this year, but will have an important part in deciding which club does finish in first place. Remember what the Bees did to the Reds last year when Bill McKechnie was pennant bound."

2—The Bees have one of the best pitching staffs in baseball. I offer as my exhibits in the order of their importance at this writing: (a) Lou Fette. (b) Milburn Shoffner. (c) Jim Turner. (d) Danny MacFayden. (e) Tom Early. (f) Fred Frankhouse. (g) Dick Errickson, Bill Posedel, Joe Sullivan and John Lanning. You can scratch the other pitchers and by so doing save entry fees.

3—The Bees have increased batting strength. Al Simmons, Debs Garms, Buddy Hassett, Elbie Fletcher and Eddie Miller can help make me look good by stepping up to the plate and knocking out a few hits at opportune moments of ball games once the going sounds for the opening league clash with the Phillies in Boston next Tuesday afternoon.

4—I agree with Bucky Harris, manager of the Senators, that Al Lopez is the best catcher in the National League. Without Lopez, some of the famous Bees pitchers might be rated only as throwers. Al calls the shots and has been doing a pretty good job of it. Phil Masi and Stanley Andrews have not won any degrees as catchers, but must be rated as promising freshmen. If their Latin and mathematics are as good as their receiving and throwing, they may get 70 ratings before the middle of June.

Eddie Miller Knows His Way Around

5—EDDIE MILLER knows his way around shortstop. He enjoys diving for balls, and tossing the runner out at first when flat on his stomach. He also starts double plays from this position. For a little fellow Miller can hit the old agate an amazingly long distance. He will get many two base hits before it is time to parade on Labor Day.

6—Buddy Hassett isn't a great right fielder as yet, but is trying and can hit. Buddy wanted to play first base, but Elbie Fletcher has beaten him out for the job. Fifteen extra pounds of weight and real competition have improved Fletcher's game. Elbie can still improve his base running, and hitting without danger of upsetting Stengel too much.

7—Debs Garms will play third base even though he at times kicks around ordinary grounders. Garms has a habit of letting the ball play him rather than playing the ball. Garms is an earnest, hard working player, and his fielding should get better. Nobody has been known to make any complaints about Debs' batting. Last year he was the Bees' only .300 hitter, while this Spring he has been whacking the Horsehide right on the nose.

Johnny Cooney Best in Centerfield

8—JOHN COONEY at the age of 37 is still the best center fielder the Bees have. Max West and Jimmy Outlaw, with youth on their side, should be way out front of Cooney but they are not. Cooney is sure on hard hit balls, while West and Outlaw are uncertain when in the field. It looks as if Cooney would start the season in center field, and it is hoped that when the veteran star does plow up that West and Outlaw will be sufficiently improved to take his place.

9—The Bees have some rookies who look as if they know how to play ball. I note Ralph Hodgins and Sebastian Sisti. These players may be farmed out for some more minor league experience, but they will come back seeking big league laurels. Sisti is only 18 years of age, and is still carrying his high school diploma around with him. The boy is a ball player, and gets better every time he tosses a ball or whales the agate.

10—Tony Cuccinello still rates as one of the smartest and best fielding second basemen in the league, and will be of great help to Eddie Miller.

11—With a few hitting breaks, the Bees can finish in the first division and cure some of the headaches of Bob Quinn and Casey Stengel.

I'll be looking for you at the first of the Bees-Sox games on Saturday. Tomorrow I'll give you a report on the Red Sox.

MR. BOSTON.

Sox Spares Can Field But Are Weak at Bat

By JOE CASHMAN

ROANOKE, Va., April 12—If a ball club is only as good as its reserves—a theory to which every manager subscribes—the Red Sox are a powerful defensive unit, but not so hot offensively.

Tommy Carey, "Boze" Berger, Leo Nonnenkamp and Fabe Gaffke, the Fenway flock's leading second-stringers, are exceptionally versatile and able performers afield.

Berger can do a bang-up job at any of the four infield positions. Indeed, he's the defensive equal of any of the regulars in the four berths.

Carey can fill in most acceptably at second, third or short.

Nonnenkamp is the best fly-chaser on the squad and can do a fair country job of playing first base.

Gaffke is at home in any of the three garden positions and, in a pinch, could go in and catch.

GAFFKE BEST WITH STICK

Each of the quartet would be a regular if he could hit .300, but none can.

Gaffke is the best sticker of the four. He may not greatly out-hit the others as far as averages are concerned, but he has more power than the three of them combined.

Carey and Nonnenkamp are far from being set-ups at the platter, but they rarely hit a long ball. Berger is simply an anaemic hitter.

Everything considered, though, the Sox are stronger in reserves with this quartet around than they have been since Joe Cronin assumed command.

None of the subs is a stranger to Boston fandom, though two of them are making their bow as Sox this spring.

Berger played often at the Fens as a member of the Indians and White Sox, and Carey played many games there as a St. Louis Brownie.

Incidentally, Carey was a bitter foe of the Sox in those days because of a flareup on the part of an erstwhile Fenwayite named Billy Werber, who now happens to be a Cincinnati Red.

CHALLENGED WERBER

Werber, taking exceptions to being winged by a wild pitch of "Lefty" Van Atta in the Sox-Browns game in St. Louis late in 1936, tried to gain revenge at the expense of the diminutive Carey, who was playing second base.

Wilful Will, on a stealing expedition, jumped into Carey with spikes chest high. Little Tommy never budged. He slapped the ball on Bill for the out, and then challenged him. The "umps" broke it up before any blows were struck.

Cronin, at the time, complained to Boston scribes about their stories, which took Werber to task for his rowdyism.

But, whether or not that incident had anything to do with it, it wasn't long before Boss Joe had sold Werber and was negotiating to acquire Carey. The Browns turned down one bid after another, but finally surrendered last fall when offered Johnny Marcum.

There's been no signs of bad blood between Werber and Carey during the Sox-Reds exhibition series, which ends here today, but it's probably just as well for the general peace of baseball that they're not going to be in the same league this season.

LOUIS "BOZE" BERGER

LEO NONNENKAMP

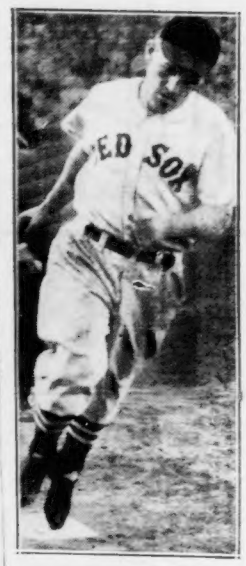

FABIAN GAFFKE

STENGEL SENDS SISTI TO B'S HARTFORD FARM

By JACK CONWAY

WASHINGTON, D. C., April 12—Casey Stengel announced today he was sending Pitcher Al Hazel and Infielders Sebastian Sisti and Carvel Rowell to the Hartford Club.

WASHINGTON, April 12—The Bees and Senators play the first of a two-game series before Capital fans here today, and then hop for Boston where they rest on Friday before opening their city series with the Red Sox on Saturday.

It was a relief for the Bees and Senators to know that they would get an opportunity today to play on a big league ball field. The baseball orchards in Florida and on the way North have not been anything to cheer about, and infielders and outfielders were fortunate to come through these tests without receiving bad injuries as a result of the poor condition of the grounds.

The sun baked sand infields in Florida are as fast as concrete, and furnished many risks for the players.

GARMS IMPROVING

Casey Stengel believes that Debs Garms will field better at third base now that he has better playing fields. Stengel says he is anxious to keep Garms in the regular lineup on account of his .300 hitting, and he is hoping that Debs does not let him down too often in the field.

Those rookies who are to leave the club for further seasoning at Hartford and with other minor league clubs will be on their way before the team leaves here. Stengel gave all of the youngsters fair tryouts, and each of them had an opportunity to show just what he could do.

The games with the Senators have given the Bees pitchers a chance to test their stuff against big league fire.

PITCHERS STRONG

It looks as if the Bees are once again going to be strong on the mound with Fette, Turner, MacFayden, Sheffner, Frankhouse and Lanning as their first line defense.

Al Lopez has got off to a good start behind the bat, and so Stengel has no worry regarding his catching department. Masi and Andrews will furnish Lopez with what help he may need.

The Bees will leave here tomorrow night, and will be in Boston on Friday morning.

Entries Pour in For 'Pure' Tilt

Although only two days have passed since the second Diamond Ring amateur boxing tournament was held at the Arena, the Irish-American A. A. is flooded with entries for its third trial show, which will be held next Monday at the Arena.

Among the boys in line are Almeida Roderick, East Boston; Bobby Gilman, Boston, and Joe Teebage, Dorchester, 112; Joe Bannen, Jamaica Plain; Joe Doucette, Lynn, and Lawrence Giles, Wilmington, bantamweight; James Pinckney, Boston; Joe Connolly, Dorchester, and Edward Dutra, Taunton, 126 pounds.

In the lightweight group are Gordon Kauffperon, New Bedford; Carl Burgess, Taunton, and Joe Halligan, Fitchburg, as well as George Crawford of Boston and Thomas Lennon of Wilmington. William Bigger and James Pettie of Woburn are entered in the 147 pounds class as well as Noble S. Ray, Jr., Belmont, and Gordon Redfearn, New Bedford.

Heading the 175-pound list is Alex Belushko of Cambridge, who made such a hit a couple of weeks ago in his knock-em-down, drag-em-out contest with Tommy Sullivan, of South Boston.

The fourth trial show will be held April 14, the finals on May 1.

School Baseball

St. Mary's (W) 10, Our Lady's 8.
St. Clement's 9, St. Mary's (B) 7.

Weiland Hurls Cards' Opener

CHATTANOOGA, Tenn., April 12 (AP)—Southpaw Bob Weiland appeare to be the choice of Manager Ray Blades to pitch the St. Louis Cardinals' opening game against the Pirates at Pittsburgh next Tuesday.

If he starts and is successful, Blades figures to continue with Lefties Clyde Shoun and Tom Sunkel against the Bucs, then toss in Righthanders Lon Warneke and Curt Davis against their old team, the Cubs, when the Cards get home.

"FASTEST MERMAID." Elizabeth Ryan of New York, who **will compete in national 100-yard championship in Detroit on week-end. Experts say she will be first U. S. girl to break one minute for the distance.**

International News Photograph Service

They'll Do It Every Time -:- Hatlo

—AFTER YOU DO THAT, SORT THE MAIL HERE —SHARPEN THE STENOS PENCILS— FILL THE INKWELLS AND PASTEPOTS —ANSWER ALL THE 'PHONES— AT TEN GO TO THE BANK FOR THE CASHIER —AT ELEVEN RELIEVE MISS TWITTER ON THE SWITCHBOARD— I'LL TELL YOU WHAT TO DO AFTER LUNCH. YOU'RE MY ASSISTANT, UNNERSTAN'? AND TAKE ORDERS FROM ME!
LISTEN TO YOUNG SIMON LEGREE HE'S HANDING THAT NEW SPROUT ALL THE WORK. HE AND THE OTHER KID DID TOGETHER.
AS NEAR AS I CAN FIGGER IT, ELMER HAS NOTHING LEFT TO DO BUT DOPE THE RACES AND WORK HIS CROSS-WORD PUZZLES.
OH, WELL, KIDS AIN'T THE ONLY ONES I'VE SEEN PULL THAT STUFF AROUND HERE
LIFE IN THE SPANISH INQUISITION WAS JUST A BREEZE COMPARED TO THAT KID'S JOB UNDER ELMER.
N-NO SIR— I MEAN Y-YES, SIR.
LISTENING TO ELMER AS HE BREAKS IN HIS NEW ASSISTANT, "THEY'LL DO IT EVERY TIME"
THAYA TO EVELYN HALLER-BALTIMORE

Meade Greatest In Game--Odom

NEW YORK, April 12 (INS)—The reinstatement of Jockey Don Meade by the all-powerful stewards of the Jockey Club would seem to indicate today that a little larceny may readily be forgiven by the turf, although a similar amount of larceny means banishment for life in baseball and many other sports.

The notorious Black Sox of 20 years ago were banished from baseball for all time.

That decision still stands for all of them, including one who took no part in throwing World Series games to the Reds but merely had knowledge of what his mates were doing.

We cite the parallel, not to quarrel with the Jockey Club decision or to start a controversy, but merely to stress that what is an unforgiveable offense and a breach of public confidence in one sport may be easily forgotten in another.

RATES WITH SLOAN

While Meade was in pleading his case and listening to a blistering warning from William Woodward, chairman of the Jockey Club, Trainer George Odom, the greatest rider of his day, who holds Meade's contract, gave us some interesting highlights on the little fellow's riding.

"Don," said Odom, "is without doubt the greatest rider in the world today. He can get more out of a race horse than anybody else.

"I would rate him as high as Tod Sloan, Danny Maher, Snapper Garrison, Earl Sande or any of the other famous old-timers.

"Like Sloan, he has revolutionized riding. He uses the shortest stirrups of anybody who ever threw a leg over a horse. He has a marvelous pair of hands, and it is those hands that spell the difference between him and an ordinary rider."

WANTS DERBY MOUNT

We collared the repentant Meade as he came out smiling from his ordeal and asked him to explain the short stirrups.

"Well, I always used them although lately I've lengthened them an inch or so for better balance. At first, some of the owners didn't want to let me ride their horses because they were afraid I'd fall off.

"I ride up on the horses' withers because it stands to reason it's easier for a horse to carry things on the shoulders than it is on the back.

"Now that I'm reinstated I hope to get a mount in the Kentucky Derby. I surely would like to win it."

Mrs. Mars Has Two in Derby

LOUISVILLE, Ky., April 12 (INS)—No Competition will carry the silks of Mrs. Ethel V. Mars' stables in the Kentucky Derby, with On Location in the secondary line of offense.

These were the indications at Churchill Downs today as the crack team completed the second hard workout since the noted sportswoman's string of 33 thoroughbreds reached the track last week.

Those who favor Technician, Flamingo Stakes winner, held the same opinion of the strapping colt after watching him gallop through a workout.

Hotter than a firecracker, technician was among the early top-flighters to reach the oval and start Derby preps.

The job, according to observers, was not to train him for the Derby, but to "keep him in the pink" for the classic.

Another well publicized fellow—Xalapa Clown—is doing his daily dozen in true blue-blood fashion. He turned in 1:46 2-5 for a mile trial spin.

Bowie Race Results

FIRST RACE—Purse $1000, claiming, four-year-olds and up, six furlongs:

1—Balcony
2—Balkanese
3—Amherst
4—Miss Troy
5—Tuleyries Lin
6—Ruth Lerner
7—Windsor Boy
8—Veritas
9—Free Ride

First | Second | Third

Revised Bowie Line, Jockeys

(By Bay State News Service, Inc.)

FIRST RACE

xBalcony, 107, Snider 2½-1
Balkanese, 117, E. Smith 20-1
Amherst, 117, Peters 2½-1
xMiss Troy, 107, Mattison 20-1
xTuleyries Lin, 110, Martin 6-1
Ruth Lerner, 115, Faust 2½-1
Windsor Boy, 115, Hacker 20-1
Veritas, 112, Machado 8-1
Free Ride, 110, G. Smith 20-1

SECOND RACE

Little Harpist, 105, Seabo 6-1
War Grand, 110, Dabson 8-5
xHolton, 115, Snider 5-1
xFling Etta, 105, Oros 15-1
Walli, 105, Dupps 12-1
xJacam, 105, Everson 20-1
Nine-O-Two, 110, Donoso 3-1
xAnn Mowlee, 110, Stevenson 6-1
Heavy Mist, 105, G. Smith 8-1

THIRD RACE

xGilsten, 105, Friedman 20-1
xOur Ship, 106, Villalobo 20-1
xSpartan Lady, 105, Polk 2½-1
xToutmepal, 100, Martin 20-1
xJusta Flight, 110, Oros 2½-1
xForeign Legion, 110, Snider 2½-1
xNancy Mae, 101, Dupuy 5-1
xChilly Ebbie, 105, Mattison 20-1

FOURTH RACE

Ocean Roll, 106, Dupps 12-1
Pagliacci, 119, Dabson 3-1
Short Distance, 110, Donoso 5-1
Drudgery, 116, Peters 3-1
aSun Egret, 123, Shelhamer 7-5
aGerald, 104, Polk 7-5
aA. C. C. Stable entry.

FIFTH RACE

Rancho's Girl, 113, Stevenson 4-1
Halcyon Boy, 116, Shelhamer 6-1
Pimlico Queen, 113, Berg 4-1
aImprudent, 119, Marrero 8-5
aArden Lass, 113, Peters 8-5
Practor, 112, Dabson 15-1
Rumba Gus, 112, G. Smith 8-1
aNosy, 116, no boy 8-5
Flying Glee, 113, Donoso 15-1
aE. K. Bryson-J. Shouse-T. J. Hill entry.

SIXTH RACE

xOld Jake, 111, Mattison 2½-1
Puddles, 105, Dabson 20-1
Counter Pass, 106, Hacker 20-1
xLauerman, 119, Faust 2-1
xDian, 115, Dupuy 3-1
xLucre Lude, 114, Oros 2-1
xMinn , 101, Martin 12-1
xQuotum, 106, Villalobo 15-1

SEVENTH RACE

Italian Harry, 111, Bond 20-1
James Boy, 111, Machado 20-1
Chief Evergreen, 115, Seabo 2½-1
Isleworth, 116, E. Smith 3-1
xHappy Road, 115, Oros 2½-1
xPe-so, 106, Dupuy 6-1
Nellie Mc., 110, Kravitz 8-1
Prettylass, 106, Dupps 8-1
xApprentice allowance claimed.

Horses listed in order of post positions.
First post 2:30 p. m. (E. S. T.).
Weather clear; track fast.

Gainor, Fox Fight to Draw

Al Gainor of New Haven and Tiger Fox of Spokane, Washington, fought 10 tame rounds to a draw at Mechanics Building last night before 1761 customers. The affair billed as the "rubber" between the two dusky opponents failed to arouse the fans that paddled through the heavy rain.

The affair never did measure up to the set-to staged recently at Pittsburgh, which from all accounts was a dog-eat-dog scrap and which was followed up with another torrid joust in New Haven.

The two judges voted for a draw and Referee Watson cast his ballot for Gainor. The show grossed $1823 and the net was $1467.

"Buster" Carroll of Lowell, 148, registered the first ten-round victory of the night when he gave Young Byron of Roxbury, 139, a sound thumping most of the distance.

Snooks Lacey, 133½, New Haven and Vernon Cormier, 133½, skidded through ten rounds of fast fighting and it was unanimously called all even by the judges and referee.

Lacey appeared to have an edge, scoring the heavier punches especially a straight right hand shot to the chin in the final stanza that almost put Cormier on the seat of his trunks.

But the margin was none too great and the draw verdict was well received.

Quincy Amateur Bouts Postponed

Jimmy Gardner, promoter of amateur boxing tournaments for the Quincy A. A., today announced postponement of the last in a series of eliminations for the Diamond Ring Tournament from Friday of this week to next Thursday, April 20, at Quincy Arena.

Entries in the 118, 126, 135, 147, 160 and heavyweight classes are being received at Gardner's home, 37 Lurton street, Quincy.

Warn Fishermen As Season Nears

With a warning note of caution to the prevention of all possibilities which would tend to create forest fires ringing in their ears, fishermen throughout the state prepared for the opening of the season, Saturday, April 15.

Joe & Asbestos

By KEN KLING

Asbestos broke even yesterday, and today he is betting $5 for place on White 6-10-8 at Bowie, the roll remained at $37.

THIRD RACE—Purse $1000, claiming, four-year-olds and up, one mile and a furlong:

3 xSpartan Lady 106 7 xNancy Mae 101
6 xForeign Legion 119 1 xGilsten 105
5 xJusta Flight 119 8 xChilly Ebbie 105
2 xOur Ship 106 4 xToutmepal 109

Program Selections At Bowie Track

(By Bay State News Service, Inc.)

1—Ruth Lerner, Amherst, Balcony.

2—War Grand, Nine-O-Two, Holton.

3—Spartan Lady, Foreign Legion, Nancy Mae.

4—Sun Egret, Pagliacci, Short Distance.

5—Imprudent, Rancho's Girl, Pimlico Queen.

6—Lauerman, Lucre Lude, Dian.

7—Chief Evergreen, Happy Road, Prettylass.

Weather clear; track fast.

BERGER VICTOR

NEW YORK, April 12 (AP)—Maxie Berger of New York, former Montrealer and holder of the Canadian lightweight championship, punched out a decisive eight-round victory over Johnny Rohrig of Clifton, N. J.

Bowie Entries

FOR THURSDAY, APRIL 13

By Associated Press

FIRST RACE—Purse $1000, claiming, four-year-olds and up, six furlongs (11):

1 xBirkett Herod 115 7 xDra's Crack 103
2 Royal Fox 115 8 xChimney Top 110
3 xWaugh Pop 108 9 Angus 115
4 Chilliad 115 10 xEtrene's Bob 110
5 Match Point 115 11 xKermay 110
6 xGood Beha'r 108

SECOND RACE—Purse $1000, claiming, four-year-olds and up, six furlongs (11):

1 Dark Friend 115 7 Apprehend 115
2 Torchpick 110 8 Eva R. 110
3 Runaaslay 110 9 Beaufast 113
4 Pansys First 110 10 Fly'g Chk'ee 115
5 Memaica 110 11 xFloring Eye 108
6 Curagan 115

THIRD RACE—Purse $1000, maiden two-year-olds, four furlongs (12):

1 Simmer 116 7 Rumba Gus 116
2 Miss Maker 113 8 Con Man 116
3 Own Room 116 9 aMilchig 113
4 B'her Higher 116 10 Hugood 116
5 Satin Rolls 116 11 Din 116
6 xWhoosh 111 12 aBells High 113
aMiltadel's Stable entry.

FOURTH RACE—Purse $1000, claiming, four-year-olds and up, six furlongs (11):

1 Roam'g Royal 115 7 Portunus 115
2 Goldman 120 8 Maesak 113
3 Frederick 115 9 Sun Antioch 115
4 xJames Pal 113 10 xGoster 110
5 Jacabco 115 11 Hibiaze 118
6 Retemup 113

FIFTH RACE—Purse $1000, claiming, the Wuthering Heights, three-year-olds, six furlongs (7):

1 Star Struck 110 5 xDar'y Pomp 105
2 xM'appati 110 6 xAthenal 110
3 xEye High 110 7 xBlack Boy 110
4 xModern Age 110

SIXTH RACE—Purse $1000, claiming, three-year-olds, one mile and 70 yards (12):

1 Said Fay 108 7 xGendesAn 108
2 xSir Tone 108 8 xMighty Busy 103
3 xChickie Tune 108 9 xLyde 99
4 Redtie 110 10 xAbbot's Lark 99
5 Bing Bong 113 11 xCyrus I. 108
6 xGimpsy 113 12 Fire Ball 109

SEVENTH RACE—Purse $1000, claiming, four-year-olds and up, one and one-sixteenth miles (11):

1 xSquibble 107 7 War Rumor 111
2 xT'nail Lady 101 8 Arachne 109
3 xGilsten 105 9 Count Me 115
4 Last Scamp 103 10 Takin Brand 114
5 Nellie Mc 109 11 Lady O'corat 109
6 xBon Prince 112

xApprentice allowance claimed. Listed.
Weather clear; track fast.
Post—2:30 p. m. (E. S. T.).

Wrestling Results

By the Associated Press

INDIANAPOLIS—Everett Marshall, 222, LaJunta, Colo., defeated Dorve Roche, 230, Decatur, Ill., two of three falls.

Early Scratches

AT BOWIE

1—Flying Feet, Shantich, Bromide.
5—Nicky.

Weather clear; track fast.

AT TANFORAN

No scratches.

Sington Gives DiMag a Rub

CHARLOTTE, N. C., April 12 (AP)—The Dodgers-Yankees' tour North is threatening to develop into a hitting and popularity duel between Freddie Sington, hopeful of winning an outfield job with Brokolyn, and Joe DiMaggio, the New York clouter.

Sington, former Alabama football lace, who's still a hero in the South, has driven in seven runs in two victories over the Yanks, while DiMaggio, held hitless for three days, got a good share of the cheers with two hard-hit doubles.

The Dodgers announced the release of First Baseman Bert Haas on option to Montreal.

Exhibition Baseball

By Associated Press

At Fort Smith, Ark.—Cleveland (A) 9, New York (N) 4.

At Petersburg, Va.—Cincinnati (N) 11, Boston (A) 6.

At Charlotte, N. C.—Washington (A) 8, Boston (N) 7.

At Texarkana, Ark.—Chicago (A) 13, Pittsburgh (N) 4.

At Greenville, S. C.—Brooklyn (N) 3, New York (A) 2 (5 innings, rain).

At Tarboro, N. C.—Williamsport (E), 9, Philadelphia (A) 8.

At Macon, Ga.—Philadelphia (A) 2nd 3, Macon (S A L) 0.

BOWIE MUTUELS
For Tuesday, April 11

1—2—7	$101.10
1—2—3—7	$142.30
7	$232.30

RACING RESULTS
Flashes All Afternoon Starting at 3 P. M.
Scratches at 12:35 P. M.
Complete Results 6:15 to 6:30 P. M.
WCOP
1120 on the dial

JOE & ASBESTOS
Weekly Turf Booklet
NOW 15c—LARGER, MORE PAGES
Published Every Monday with Special List of Long Shots
Simply send 15c for booklet. Don't miss the Lucky secret code in cartoon.
To pay for printing and handling, send a self-addressed, stamped envelope for return mail, local (2c), out of town (3c). Back issues of each sent upon request. Address Joe and Asbestos, Daily Record or Boston American, 5 Winthrop Square, Boston, Mass. Letters that do not contain 15 cents and a self-addressed stamped envelope WILL NOT BE ANSWERED

THREE FORMER WINNERS IN B. A. A. MARATHON

Sydney Wooderson, left, brother train in London

PICKS WOODERSON OVER CUNNINGHAM

By GAYLE TALBOT

NEW YORK, April 12 (AP)—It will be a great surprise to me if Sydney Wooderson, the scatter-footed little Englishman, does not run the legs off Glenn Cunningham, our top miler, in their long-awaited race at Princeton on June 17.

It has been my opinion for about four years that the frail-looking Londoner was the greatest miler in the world, capable of beating either Cunningham or Jack Lovelock, the great New Zealander, any time he met them in a special race.

I still think he would have won the 1500-meters in the 1936 Olympics at Berlin had it not been for an injured ankle, even though Lovelock raced to a record in that event.

A fierce light burns behind the spectacles of the little clerk.

You see, Wooderson came up the hard way, and I happened to be there to watch it happen.

Lovelock already was famous when Wooderson, running for an obscure club team around London, first challenged the great Oxford captain.

LOVELOCK PUZZLED

The crowd at the White City that day scarcely could credit its eyes when Wooderson, the unknown, came up in the stretch to pass Lovelock. Why, Wooderson wasn't even a "public school boy."

So they passed that one off as an accident. The mishap might soon have been forgotten, except that the next time they met on the same track Wooderson lit out and did it again. I saw it, and later saw Lovelock, and he was as puzzled as the next one.

"I was running the best I knew how," he said in his precise accent. "It looks as if I simply can't beat him, doesn't it?"

Indeed it did, and Lovelock nor any other runner has since beat Wooderson when he had the full use of his thin legs.

The records he has since set offer substantial proof of those victories over Lovelock were strictly on the level, little credit as he received for them even in England.

His is a country slow to take up an athlete unless he wins his "blue" either at Oxford or Cambridge.

Up to a year and a half ago, to my knowledge, the London sports pages still did not spell Wooderson's name correctly. In fact, most of them had a vague impression that his first name was Stanley. Possibly they still do.

Wooderson was so shy and quiet he did little to dissipate the faint atmosphere of mystery about himself.

He emerged to run a race for his Blackheath Harriers or to run against time, and then retired to his "clarks" stool in the financial section of London.

In the days preceding the Berlin Olympics I frequently say the London reporters clustered about Lovelock after he had finished a training run, but never saw them approach Wooderson.

Westenberg Plans to Lift Casey's Crown

Marvin Westenberg, formerly The Shadow, mounted the soap box this morning and announced he would dethrone Steve Casey when they tangle in their title wrestling match tomorrow night at Boston Garden.

"I whipped him before, and I'll do it again," said the Coast grappler. "A simple body lift bothers him no end.

"That leaves him vulnerable in a dozen different ways. I have his number, as I proved before, and I'm confident I'll be champion again tomorrow night."

The Westenberg-Casey match tops an interesting card. In the semifinal, Mayes McLain, former Haskell Institute fullback, tangles with Rebel Bob Russell of Newport.

In the preliminaries, Casey's two brothers, Jim and Tom, will appear.

Jim is down to meet Pat Kelley, while Tom goes to the mat against Heinie Olson.

Opening bouts pair Frank Brown and Wally Dusek, Pat Reilly and Steve Bertos.

N. U. Names Lineup For Opening Game

Joe Beaton of East Boston, former St. John's Prep star, will be at third base tomorrow, when Northeastern opens its varsity baseball season at Huntington Field against Lowell Textile.

Ed Lovequist, Waltham lefty, will be at first base, with Foxy Flumore of Natick at second, and the sensational Sammy Swardlick at short.

Veterans Alex Strussiero and Captain Bill Little will be joined by sophomore Sylvan Simon of Newton in the outfield.

The veteran Jim Connolly of Waltham will do the catching tomorrow, with either Dave Gerry of Topsfield or Gerry Bracken of Watertown pitching.

Fight Results

By Associated Press

NEW YORK—Jimmy Vaughn, 138½, Cleveland, and Tony Canzoneri, 140½, New York, former lightweight champion, drew (8).

NEW BEDFORD—Andre Jessurun, 150, New York, outpointed George Henry, 149, Milwaukee (10).

LOS ANGELES—Georgie Crouch, 156½, Los Angeles, outpointed Phil Zwick, 136, Milwaukee (10).

HOUSTON, Tex.—Wishy Jones, 154, Louisville, outpointed Willie Andrews, 135, New Haven (10).

FRESNO, Cal.—Billy Azevedo, 148, Stockton, Cal., outpointed Everett Simington, 146, St. Louis (10).

NEW YORK—Maxie Berger, 139½, New York, outpointed Johnny Rohrig, 139, Clifton, N. J. (8).

HARTFORD, Ct.—Bobby (Pulson) Ivy, 159½, Hartford, technically knocked out Johnny Radkie, 132, New York (4).

ROOM AND BOARD By Gene Ahern

UM—KUMF'S—I SAY, WOMAN—DO YOU KNOW THE KIND OF JOB THAT MEDDLESOME BROTHER OF YOURS PROPOSES I TAKE WITH THE ROAD-BUILDING COMPANY?
IT'S TAKING CARE OF THOSE RED LANTERNS WHICH ARE SET OUT ON THE ROAD AT NIGHT!
—I'M SUPPOSED TO FILL THEM WITH OIL, TRIM THE WICKS, POLISH CHIMNEYS AND THEN, OF ALL THINGS, BE THERE EARLY IN THE MORNING TO PUFF THEM OUT!—
TIMOTHY STOPPED IN AND LEFT THIS ONE FOR YOU TO PRACTISE ON!.. AS THERE'LL BE SEVERAL HUNDRED TO LOOK AFTER!
—FANCY THAT, A MAN OF MY POSITION, PUFFING OUT LANTERNS! HMP!
YOU HAVE THE WIND, JUDGE, FOR BLOWING 'EM OUT—
Gene Ahern

Pat Dengis Threat To Marathon Kings

Three former winners are already entered in the 43rd annual B. A. A. Marathon, which will be held over the Hopkinton-Boston route next Wednesday, but the most dangerous man in the race, in the opinion of many, is a non-winner, Pat Dengis of the Millrose A. A., New York.

Pat finished second last year, as Leslie Pawson won the race for the second time. But Pat was the strongest man in the race and but for his snail like pace over the first half of the course would have won it hands down.

Once before, in 1935, Dengis finished second to Johnny Kelley, another former winner entered.

Pat is a big, husky airplane mechanic employed by the government who is just about ready to take over top honors in the game.

WON AT YONKERS

Last November he won the national marathon championship at Yonkers, and seems to have hit his form.

He is thirsting for revenge for his poorly judged race in the Patriots' Day classic a year ago, and he plans to go all out from the gun this year to make sure of being up with the leaders.

Pat, with all his power and running ability, looms as the best United States bet in the Olympic games a year hence.

Pawson, Kelley and Walter Young are the three former winners entered. Off their records, they will go to the post co-favorites with Dengis. It should be one of the best races of all time B. A. A. history for in addition to the quality entered, there seems a likelihood that a record entry list will be registered.

PAT DENGIS

Leslie Pawson, Johnny Kelley, former winners, back again

Giant Matman Bull's Opponent

The biggest man in wrestling, Huge Harry Jacobs, who weighs 365 pounds, will attempt to halt the winning streak of Bull Martin in the main bout of Promoter Sam Price's show tonight at the Boston Arena.

Bull is no midget himself, tipping 230, but tonight he tackles the largest problem he's faced in his stormy mat career in the man mountain from California.

The bout is two falls out of three. Lightning is expected to flash in the semifinal when a duo of the speediest junior heavyweight wrestlers in this section—Manuel Cortez from Spain and Les Ryan from Fordham—collide.

A special bout brings together Chief War Eagle, full-blooded Indian from Quebec, and Joe Maynard, longshoreman from the Brooklyn waterfront.

U. S. YACHTSMEN LEAD

HAMILTON, Bermuda, April 12 (AP)—United States yachtsmen took the lead over their Bermuda rivals in the annual international one-design class series of team races by winning both contests. That made it three straight for the victors after the Bermuda team had won the first two.

Perkins, Rutsky Play for Title

H. Perkins and J. Rutsky will play for the New England Singles Handball Championship this evening at 8 p. m., at the B. Y. M. C. Union Courts, Boylston street. Rutsky is the defending champion. Perkins is a new comer to New England but was an outstanding player in the New York Metropolitan Championships.

Prior to the singles finals Mal McLoud and H. Barry of the Union meet L. Lydon and G. Grafton for the doubles title.

Save Time-Money-See Tufeck Trabelsie

STOP LOSS

WE GROW HEALTHY HAIR!

ACT NOW BEFORE IT'S TOO LATE

Totally bald cases are hopeless. Alopecia Areata baldness can be cured. Trabelsie System will solve your problem. End Dandruff and stop falling hair. Examination FREE.

Licensed under Mass. Laws
Hours 10 A. M. to 8 P. M. Sat. to 6 P. M.

TRABELSIE-SYSTEM

25 Years Successful Hair Growing Specialists
175 Tremont St. Private Dept. for Women
Suite 416, Exam. Rm.

2800 IDLE IN FUEL LOCKOUT

STORY ON PAGE 2

2¢

Treasury—April 12 (AP)
Balance $ 245 334 285
Receipts $ 169 815

BOSTON EVENING AMERICAN

The only Boston evening newspaper with direct wire services from Associated Press and International News Service

FAIR GOOD FAIR LIQUOR

FULL LAST Q NEW FIRST Q
APR 8-9 APR 16 APR 19-20 APR 25-MAY 2

Copyright, 1939, by N. E. Newspaper Publishing Co.

BOSTON, WEDNESDAY, APRIL 12, 1939

Entered as second-class matter at Boston Postoffice

WANT ADS ON PAGES 28-29

Dream's End—A few minutes before this picture was taken a $500,000 "Mystery bomber," which its builders hoped would be accepted by Uncle Sam, soared over Dayton, O., in test maneuvers. Suddenly something went wrong, the ship spun to the ground and burst into flames . . . . you see the smouldering wreckage here. Three Army officers escaped death by leaping from the plane

What's That?—George A. Parsons, 94, one of the few remaining Bay State Civil War veterans, gets a big hello from Louise Mancini, 4, of Shawmut avenue, at the State Encampment in Boston. Sessions continue today.

STORY ON PAGE 4

Wins Baby—Marian Nixon, film player, who today got final adoption papers for 25-months-old Selena Alice, who has been in her Bel-Air home since she was two weeks old.